3246 West Monroe Street
Waukegan, IL 60085-3029 USA
1-847-360-9170 Phone
www.diecastmachinery.com

Die Cast Machinery, LLC Inventory number: DCM-5682

Used Sterlco Model: F6016-DX 36 KW Single Zone Portable Hot Oil Process Heater Temperature Control Unit with Cooling Water Circuit

Status:	**Sold**
Manufacturer:	Sterlco
Model:	F6016-DX
Size:	36 KW
Inventory Number:	DCM-5682

Sterlco - F6016-DX 36 KW Single Zone Portable Hot Oil Process Heater Temperature Control Unit with Cooling Water Circuit, Sterlco Series 400 Analog Controls

View this machine online: DCM-5682

Specifications

	U.S. Standard	Metric
Main Heater Power (Zone #1):	36 KW	36 KW
Pump Motor Size (Zone #1):	2 HP @1,725 RPM	1.47 KW @1,725 RPM
Maximum Operating Temperature:	500 degrees F	260 degrees C
Flow Rate (Zone #1):	18 - 30 gallons per minute	68 - 113 liters per minute
Connection size/type:	1 inch NPT	1 inch NPT
Overall Size (L x W x H):	36 x 21 x 57 inches	914 x 533 x 1478mm
Net Weight:	680 pounds	308 kg
Full Load Amps @ 460/3/60:	46 amp	46 amp

Features & Accessories:

- Call us on our Hot Oil Temperature Control Unit Hot Line 7:00 AM to 7:00 PM at 1-847-360-9170 Extension 2
- Sterlco Series 400 Analog Controller
- Equipped with Water Cooling Circuit & Built-in pump pressure relief valve
- Equipped with Long Life Viking Pump
- Unit on casters for easy movement

Terms of Sale:

Price: sold
Shipping Terms: F.O.B. Warehouse
Questions? Call (847) 360-9170 and mention DCM-5682.

3246 West Monroe Street
Waukegan, IL 60085-3029 USA
1-847-360-9170 Phone
www.diecastmachinery.com

Photos - DCM-5682

Click any photo to open it full size on our website.

Photo 1 of DCM-5682 - view online

Photo 2 of DCM-5682 - view online

Photo 3 of DCM-5682 - view online

Photo 4 of DCM-5682 - view online

Photo 5 of DCM-5682 - view online

Photo 6 of DCM-5682 - view online

Photos - DCM-5682 (continued)

Click any photo to open it full size on our website.

Photo 7 of DCM-5682 - view online

Photo 8 of DCM-5682 - view online

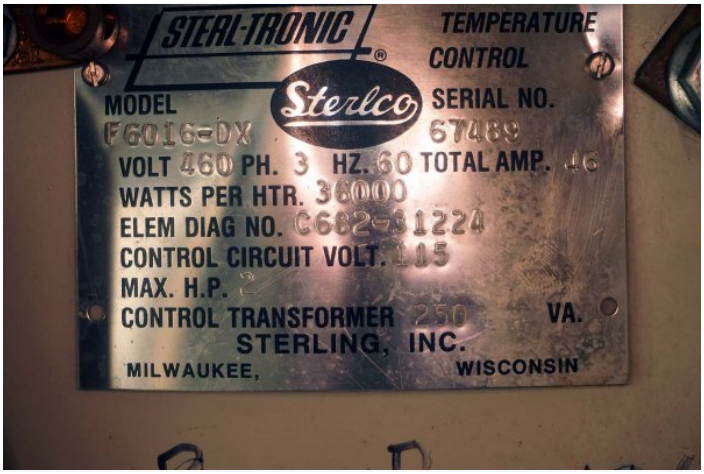

Photo 9 of DCM-5682 - view online

Photo 10 of DCM-5682 - view online

Photo 11 of DCM-5682 - view online

Photo 12 of DCM-5682 - view online

Photos - DCM-5682 (continued)

Click any photo to open it full size on our website.

Photo 13 of DCM-5682 - view online

Photo 14 of DCM-5682 - view online

Photo 15 of DCM-5682 - view online

Photo 16 of DCM-5682 - view online

Photo 17 of DCM-5682 - view online

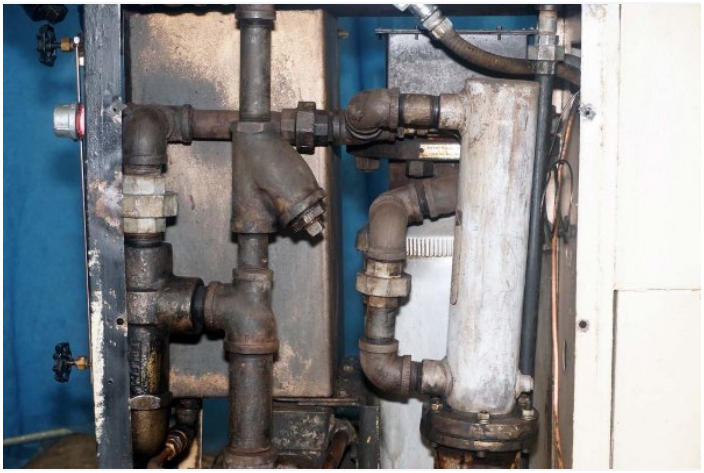

Photo 18 of DCM-5682 - view online

Photos - DCM-5682 (continued)

Click any photo to open it full size on our website.

Photo 19 of DCM-5682 - view online

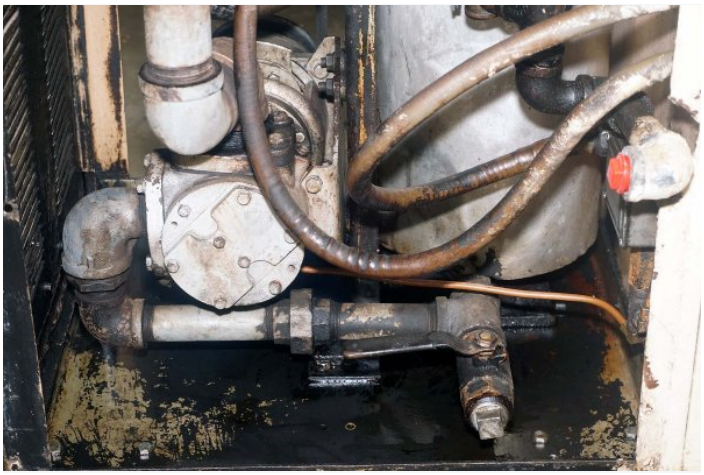

Photo 20 of DCM-5682 - view online

Photo 21 of DCM-5682 - view online

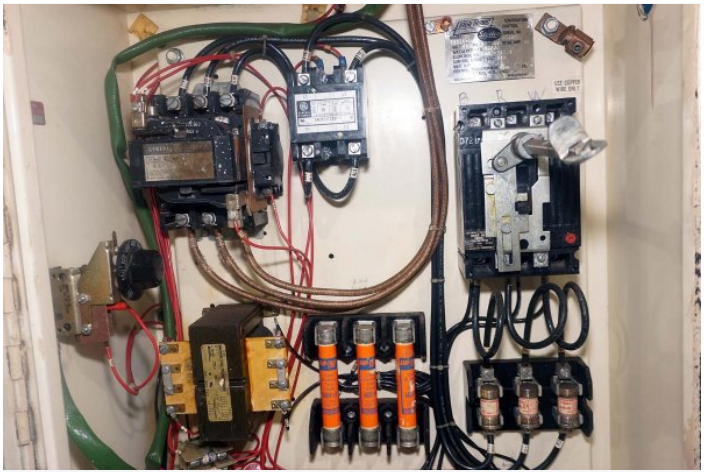

Photo 22 of DCM-5682 - view online

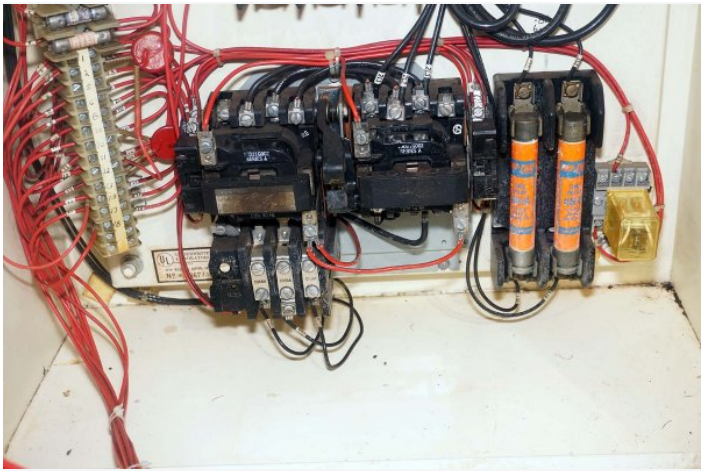

Photo 23 of DCM-5682 - view online

Photo 24 of DCM-5682 - view online

3246 West Monroe Street
Waukegan, IL 60085-3029 USA
1-847-360-9170 Phone
www.diecastmachinery.com

Photos - DCM-5682 (continued)

Click any photo to open it full size on our website.

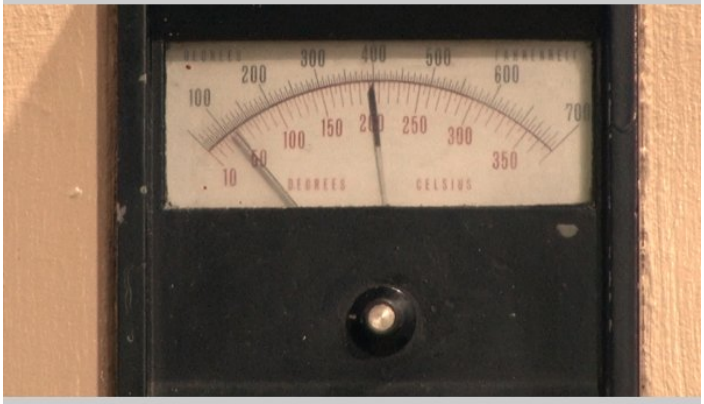

Photo 25 of DCM-5682 - view online

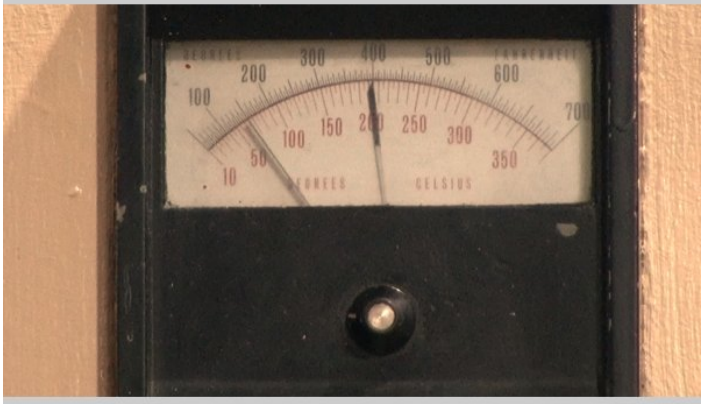

Photo 26 of DCM-5682 - view online

Photo 27 of DCM-5682 - view online

Photo 28 of DCM-5682 - view online

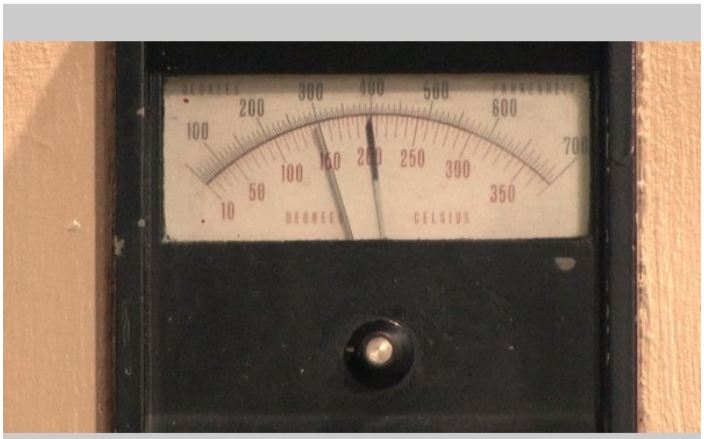

Photo 29 of DCM-5682 - view online

Photo 30 of DCM-5682 - view online

3246 West Monroe Street
Waukegan, IL 60085-3029 USA
1-847-360-9170 Phone
www.diecastmachinery.com

Photos - DCM-5682 (continued)

Click any photo to open it full size on our website.

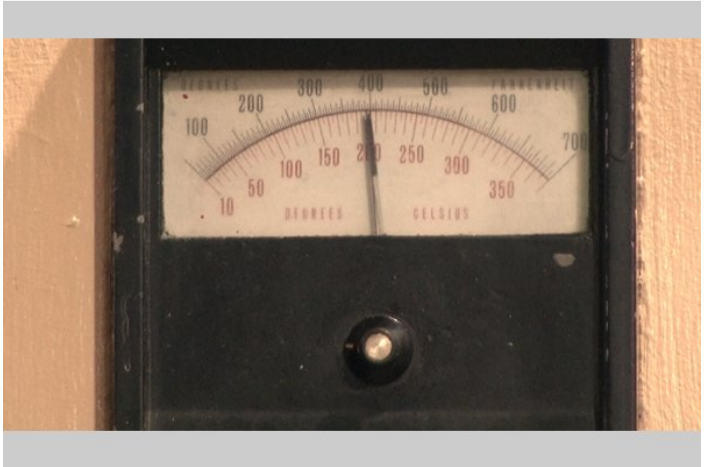

Photo 31 of DCM-5682 - view online

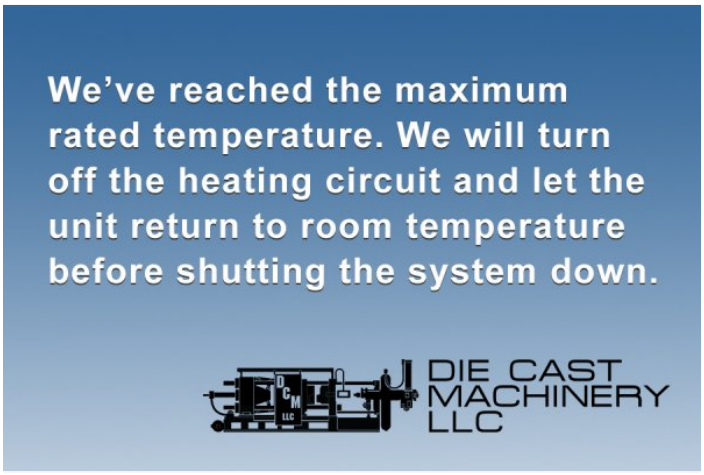

Photo 32 of DCM-5682 - view online

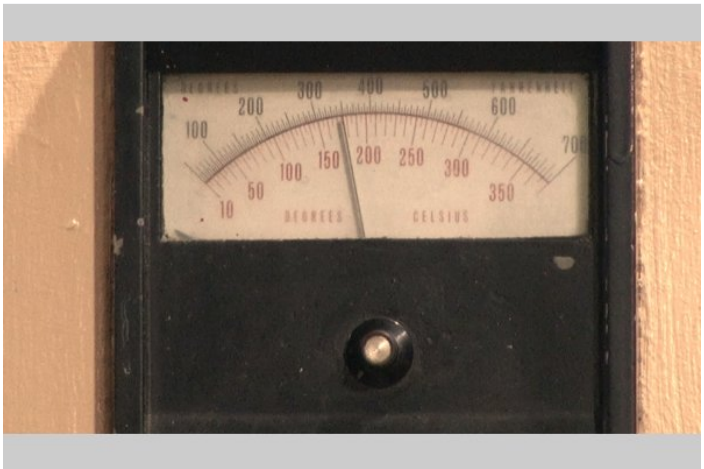

Photo 33 of DCM-5682 - view online

Photo 34 of DCM-5682 - view online

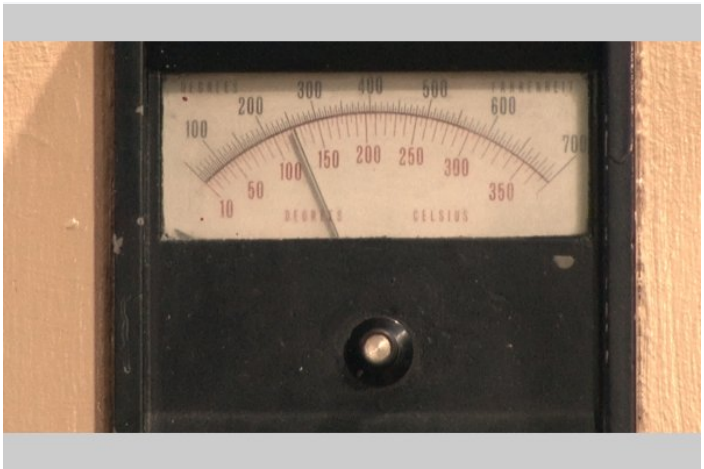

Photo 35 of DCM-5682 - view online

Photo 36 of DCM-5682 - view online

3246 West Monroe Street
Waukegan, IL 60085-3029 USA
1-847-360-9170 Phone
www.diecastmachinery.com

Photos - DCM-5682 (continued)

Click any photo to open it full size on our website.

Photo 37 of DCM-5682 - view online

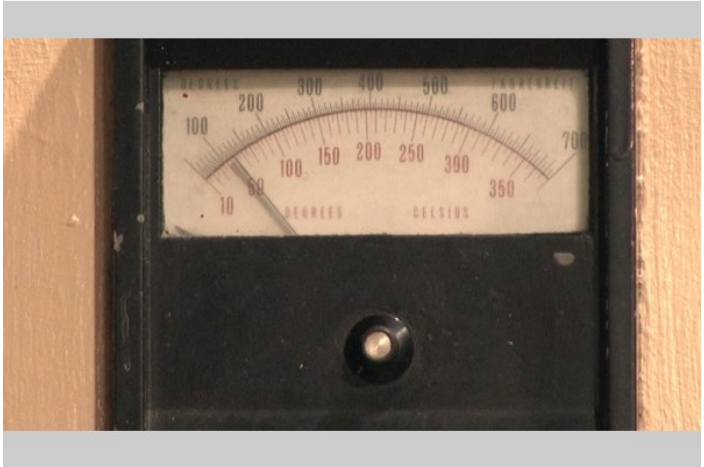

Photo 38 of DCM-5682 - view online

Description:

Used, Sterlco Model F6016-DX 36 KW Single Zone Portable Hot Oil Process Heater Temperature Control Unit with Cooling Water Circuit For_Sale, Features Include: Sterlco Series 400 Analog Controller, Equipped with Water Cooling Circuit & Built-in pump pressure relief valve, Equipped with Long Life Viking Pump, Unit on casters for easy movement, Sterlco Series 400 Analog controls, second Hand, DCM-5682

PURCHASER'S (Buyer's) RESPONSIBILITY AND INDEMNITY: Used machines, equipment or any part thereof, may not incorporate approved activating mechanisms, operator safety devices or safety guards as required by OSHA or otherwise. It shall be a Purchaser's (Buyer's) responsibility to ensure that any and all merchandise or equipment purchased from Die Cast Machinery, LLC or its affiliates is installed and operated in a proper and safe manner. Purchaser (Buyer) also acknowledges that it may have to install or change guards, safeties, warnings or other components to ensure that the merchandise or machines purchased will conform to all laws, codes, regulations, ordinances, statutes, insurance requirements and industry standards. Purchaser agrees to defend, indemnify and hold harmless Die Cast Machinery, LLC from and against all suits, claims, costs, damages and expenses, including, but not limited to, reasonable attorneys' fees, arising out of, or in connection with, the transportation, purchase, ownership, or use of the merchandise or equipment sold hereunder. Information has been obtained from sources deemed reliable, buyers should avail themselves of the opportunity to inspect the items before purchase.