3246 West Monroe Street
Waukegan, IL 60085-3029 USA
1-847-360-9170 Phone
www.diecastmachinery.com

Die Cast Machinery, LLC Inventory number: DCM-5270

Used Sterlco Model: G-6017-M 24 kW Single Zone Portable Hot Oil Process Heater Temperature Control Unit with Cooling Water Circuit

Status:	**Sold**
Manufacturer:	Sterlco
Model:	G-6017-M
Size:	24 kW
Inventory Number:	DCM-5270

Sterlco - G-6017-M 24 kW Single Zone Portable Hot Oil Process Heater Temperature Control Unit with Cooling Water Circuit, Eurotherm 3216 Controls

View this machine online: DCM-5270

Specifications

	U.S. Standard	Metric
Main Heater Power (Zone #1):	24 kW	24 kW
Pump Motor Size (Zone #1):	5 HP	3.72 kW
Maximum Operating Temperature:	550 degrees F	288 degrees C
Flow Rate (Zone #1):	66 gallons per minute	249 liters per minute
Connection size/type:	2 inch NPT	50.8 mm NPT
Motor:	1750 RPM	1750 RPM
Overall Size (L x W x H):	60 x 30 x 62 inches	1524 x 762 x 1575 mm
Full Load Amps @ 480/3/60:	35.5 amp	35.5 amp
Catalog Weight:	1,900 pounds	862 kg

Features & Accessories:

- New Upgraded Controls to Eurotherm 3216!
- New in 2013
- Water Cooling Circuit
- Set points for Process, High Alarm, Low Alarm
- Displays for Process Temperature, Return Temperature and Temperature Difference
- Alarms for low fluid pressure, pump rotation, over temperature

Terms of Sale:

Price: sold
Shipping Terms: F.O.B. Warehouse
Questions? Call (847) 360-9170 and mention DCM-5270.

3246 West Monroe Street
Waukegan, IL 60085-3029 USA
1-847-360-9170 Phone
www.diecastmachinery.com

Photos - DCM-5270

Click any photo to open it full size on our website.

Photo 1 of DCM-5270 - view online

Photo 2 of DCM-5270 - view online

Photo 3 of DCM-5270 - view online

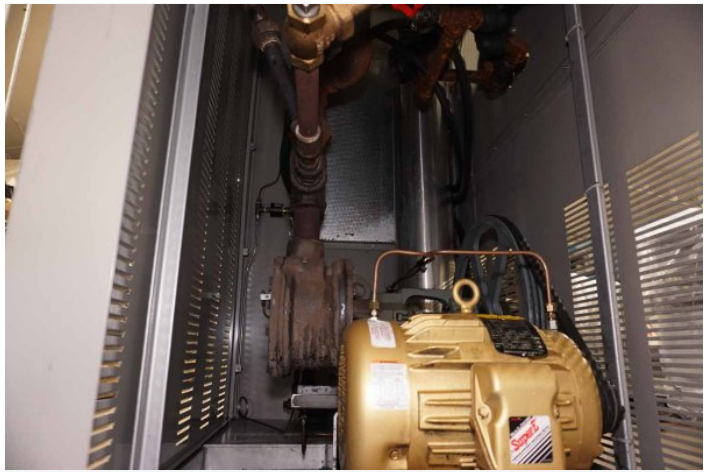

Photo 4 of DCM-5270 - view online

Photo 5 of DCM-5270 - view online

Photo 6 of DCM-5270 - view online

DIE CAST MACHINERY LLC

3246 West Monroe Street
Waukegan, IL 60085-3029 USA
1-847-360-9170 Phone
www.diecastmachinery.com

Photos - DCM-5270 (continued)

Click any photo to open it full size on our website.

Photo 7 of DCM-5270 - view online

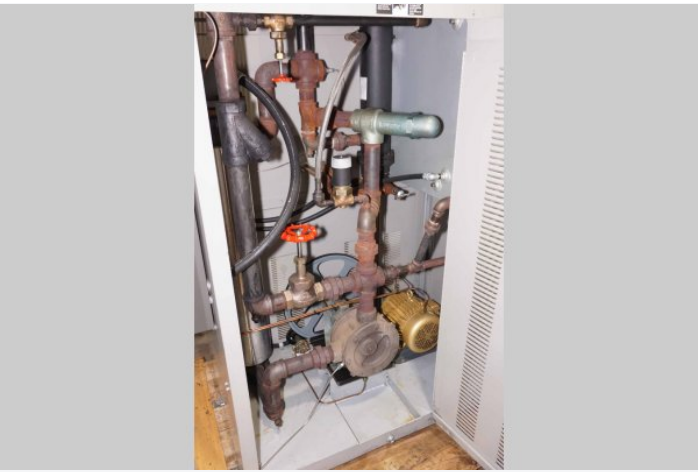

Photo 8 of DCM-5270 - view online

Photo 9 of DCM-5270 - view online

Photo 10 of DCM-5270 - view online

Photo 11 of DCM-5270 - view online

Photo 12 of DCM-5270 - view online

Photos - DCM-5270 (continued)

Click any photo to open it full size on our website.

Photo 13 of DCM-5270 - view online

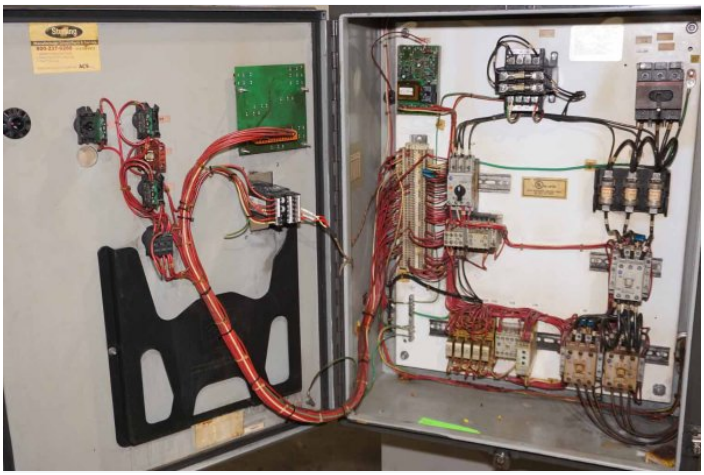

Photo 14 of DCM-5270 - view online

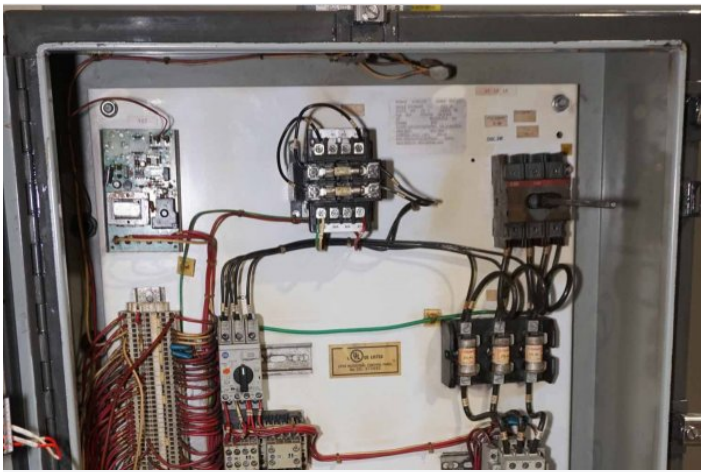

Photo 15 of DCM-5270 - view online

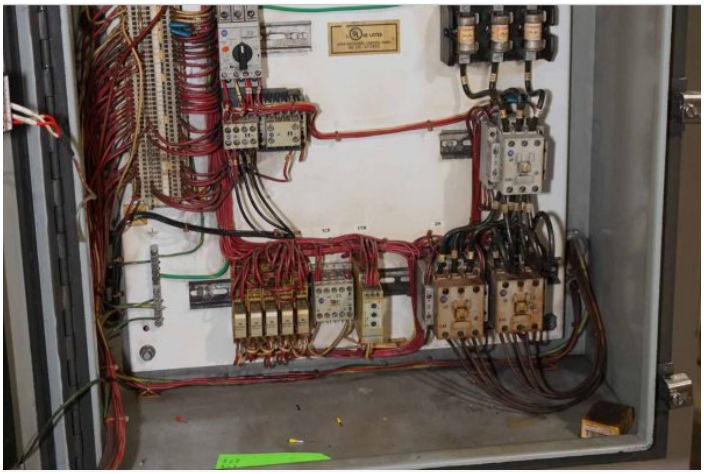

Photo 16 of DCM-5270 - view online

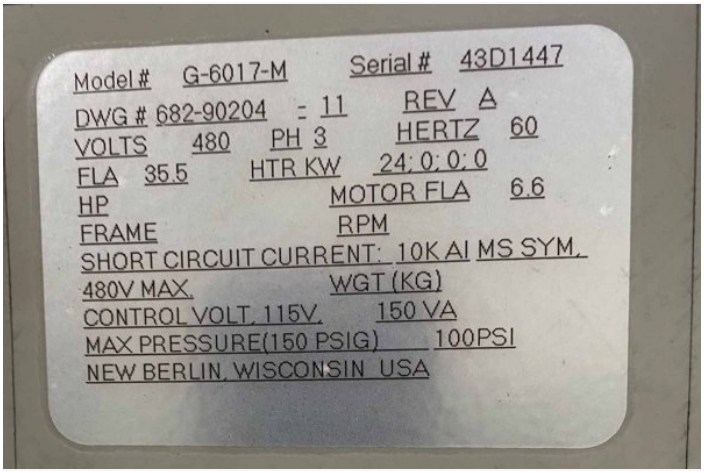

Photo 17 of DCM-5270 - view online

Photo 18 of DCM-5270 - view online

DIE CAST MACHINERY LLC

3246 West Monroe Street
Waukegan, IL 60085-3029 USA
1-847-360-9170 Phone
www.diecastmachinery.com

Photos - DCM-5270 (continued)

Click any photo to open it full size on our website.

Photo 19 of DCM-5270 - view online

Photo 20 of DCM-5270 - view online

Photo 21 of DCM-5270 - view online

Photo 22 of DCM-5270 - view online

Photo 23 of DCM-5270 - view online

Photo 24 of DCM-5270 - view online

Photos - DCM-5270 (continued)

Click any photo to open it full size on our website.

Photo 25 of DCM-5270 - view online

Photo 26 of DCM-5270 - view online

Photo 27 of DCM-5270 - view online

Photo 28 of DCM-5270 - view online

Photo 29 of DCM-5270 - view online

Photo 30 of DCM-5270 - view online

3246 West Monroe Street
Waukegan, IL 60085-3029 USA
1-847-360-9170 Phone
www.diecastmachinery.com

Photos - DCM-5270 (continued)

Click any photo to open it full size on our website.

Photo 31 of DCM-5270 - view online

Photo 32 of DCM-5270 - view online

Description:

Used, Sterlco Model G-6017-M 24 kW Single Zone Portable Hot Oil Process Heater Temperature Control Unit with Cooling Water Circuit For_Sale, Features Include: New in 2013, Water Cooling Circuit, Set points for Process, High Alarm, Low Alarm, Displays for Process Temperature, Return Temperature and Temperature Difference, Alarms for low fluid pressure, pump rotation, over temperature, Eurotherm 3216 controls, second Hand, DCM-5270

PURCHASER'S (Buyer's) RESPONSIBILITY AND INDEMNITY: Used machines, equipment or any part thereof, may not incorporate approved activating mechanisms, operator safety devices or safety guards as required by OSHA or otherwise. It shall be a Purchaser's (Buyer's) responsibility to ensure that any and all merchandise or equipment purchased from Die Cast Machinery, LLC or its affiliates is installed and operated in a proper and safe manner. Purchaser (Buyer) also acknowledges that it may have to install or change guards, safeties, warnings or other components to ensure that the merchandise or machines purchased will conform to all laws, codes, regulations, ordinances, statutes, insurance requirements and industry standards. Purchaser agrees to defend, indemnify and hold harmless Die Cast Machinery, LLC from and against all suits, claims, costs, damages and expenses, including, but not limited to, reasonable attorneys' fees, arising out of, or in connection with, the transportation, purchase, ownership, or use of the merchandise or equipment sold hereunder. Information has been obtained from sources deemed reliable, buyers should avail themselves of the opportunity to inspect the items before purchase.