3246 West Monroe Street
Waukegan, IL 60085-3029 USA
1-847-360-9170 Phone
www.diecastmachinery.com

Die Cast Machinery, LLC Inventory number: DCM-4168

Used Sterlco Model: M2B6017-V 150 KW Single Zone Portable Hot Oil Process Heater Temperature Control Unit with Cooling Water Circuit

Status:	**Sold**
Manufacturer:	Sterlco
Model:	M2B6017-V
Size:	150 KW
Inventory Number:	DCM-4168

Sterlco - M2B6017-V 150 KW Single Zone Portable Hot Oil Process Heater Temperature Control Unit with Cooling Water Circuit, M2B Controls

View this machine online: DCM-4168

Specifications

	U.S. Standard	Metric
Main Heater Power (75 kW per heater):	150 kw	150 kw
Pump Motor Size:	5 HP	3.73 kW
Flow Rate:	90 GPM	341 LPM
Connection size/type:	2 inches	50.8 mm
Maximum Operating Temperature:	550 F	287.7 C
Overall Size (L x W x H):	68 x 57 x 76 inches	1727.2 x 1447.8 x 1930.4 mm
Full Load Amps @ 460/3/60:	188 amps	188 amps

Features & Accessories:

- Two (2) heaters at 75 kW each.

Terms of Sale:

Price: sold
Shipping Terms: F.O.B. Warehouse
Questions? Call (847) 360-9170 and mention DCM-4168.

DIE CAST MACHINERY LLC

3246 West Monroe Street
Waukegan, IL 60085-3029 USA
1-847-360-9170 Phone
www.diecastmachinery.com

Photos - DCM-4168

Click any photo to open it full size on our website.

Photo 1 of DCM-4168 - view online

Photo 2 of DCM-4168 - view online

Photo 3 of DCM-4168 - view online

Photo 4 of DCM-4168 - view online

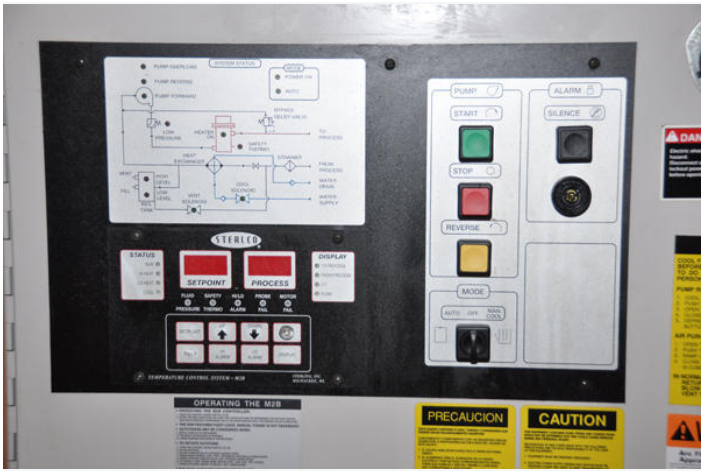

Photo 5 of DCM-4168 - view online

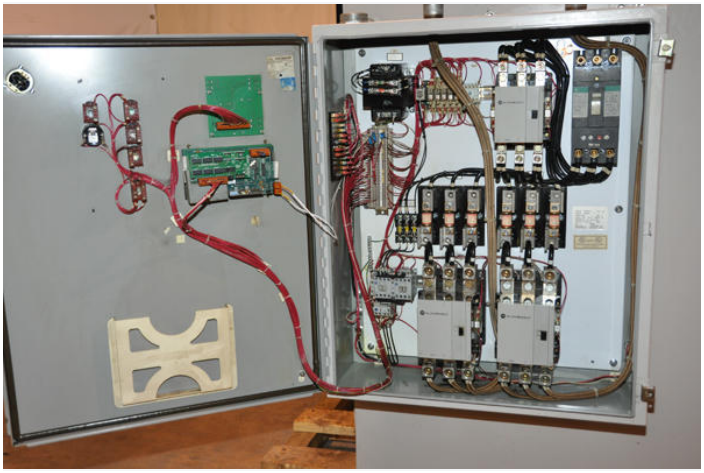

Photo 6 of DCM-4168 - view online

DIE CAST MACHINERY LLC

3246 West Monroe Street
Waukegan, IL 60085-3029 USA
1-847-360-9170 Phone
www.diecastmachinery.com

Photos - DCM-4168 (continued)

Click any photo to open it full size on our website.

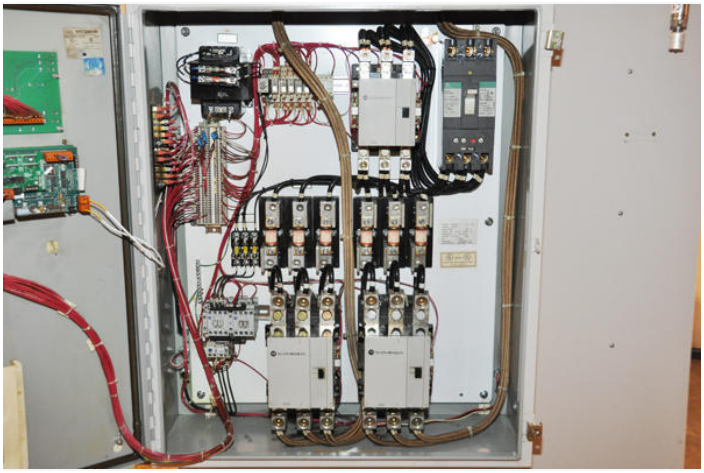

Photo 7 of DCM-4168 - view online

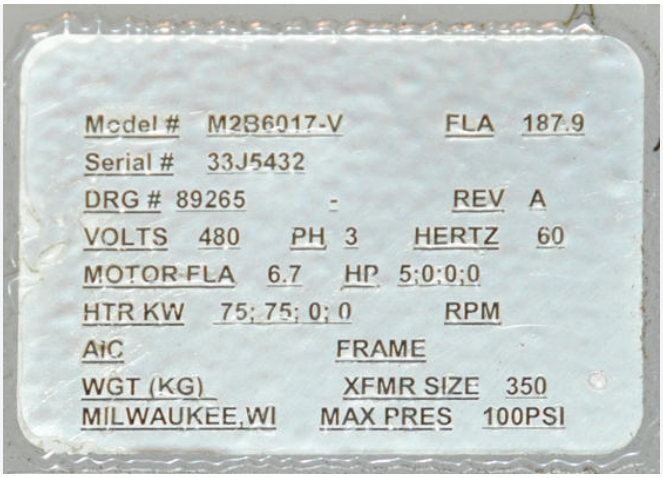

Photo 8 of DCM-4168 - view online

Photo 9 of DCM-4168 - view online

Photo 10 of DCM-4168 - view online

Photo 11 of DCM-4168 - view online

Photo 12 of DCM-4168 - view online

3246 West Monroe Street
Waukegan, IL 60085-3029 USA
1-847-360-9170 Phone
www.diecastmachinery.com

Photos - DCM-4168 (continued)

Click any photo to open it full size on our website.

Photo 13 of DCM-4168 - view online

Photo 14 of DCM-4168 - view online

Photo 15 of DCM-4168 - view online

Photo 16 of DCM-4168 - view online

Description:

Used, Sterlco Model M2B6017-V 150 KW Single Zone Portable Hot Oil Process Heater Temperature Control Unit with Cooling Water Circuit For_Sale, Features Include:, M2B controls, second Hand, DCM-4168

PURCHASER'S (Buyer's) RESPONSIBILITY AND INDEMNITY: Used machines, equipment or any part thereof, may not incorporate approved activating mechanisms, operator safety devices or safety guards as required by OSHA or otherwise. It shall be a Purchaser's (Buyer's) responsibility to ensure that any and all merchandise or equipment purchased from Die Cast Machinery, LLC or its affiliates is installed and operated in a proper and safe manner. Purchaser (Buyer) also acknowledges that it may have to install or change guards, safeties, warnings or other components to ensure that the merchandise or machines purchased will conform to all laws, codes, regulations, ordinances, statutes, insurance requirements and industry standards. Purchaser agrees to defend, indemnify and hold harmless Die Cast Machinery, LLC from and against all suits, claims, costs, damages and expenses, including, but not limited to, reasonable attorneys' fees, arising out of, or in connection with, the transportation, purchase, ownership, or use of the merchandise or equipment sold hereunder. Information has been obtained from sources deemed reliable, buyers should avail themselves of the opportunity to inspect the items before purchase.