3246 West Monroe Street
Waukegan, IL 60085-3029 USA
1-847-360-9170 Phone
www.diecastmachinery.com

Die Cast Machinery, LLC Inventory number: DCM-6198

We offer for sale, subject to availability, prior sale and the terms listed below:

Used Rimrock Model: Rimrock 410 HD K350 410-60 Inch stroke Multi-Link Automatic Reciprocating Die Lubrication Sprayer for Die Casting and Foundry Operations

Status:	**Available**
Manufacturer:	Rimrock
Model:	Rimrock 410 HD K350
Size:	410-60 Inch stroke
Inventory Number:	DCM-6198

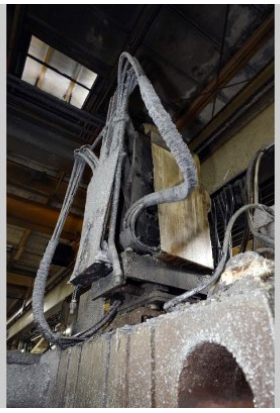

Rimrock - Rimrock 410 HD K350 410-60 Inch stroke Multi-Link Automatic Reciprocating Die Lubrication Sprayer for Die Casting and Foundry Operations, Allen Bradley CompactLogix K350 Servo wth Allen Bradley PanelView Plus 1000 Color HMI Controls

View this machine online: DCM-6198

Specifications

	U.S. Standard	Metric
Vertical Stroke:	60 inches	1524 mm
Horizontal Stroke:	17.4 inches	441 mm
Die Thickness Adjustment:	10.5 inches	266 mm
Machine Height:	56.2 inches	1427 mm
Machine Width:	20.5 inches	520 mm
Power Requirements:	120/1/60	120/1/60
Motor Drive:	Allen Bradley K350 Servo drive	Allen Bradley K350 Servo drive

Features & Accessories:

- New in 2013 Factory Allen Bradley K350 CompactLogix Controls with PanelView 1000 Plus Color HMI
- Fully programmable using the auto-teach mode via Allen Bradley PanelView Plus HMI
- Horizontal base adjustment to compensate for varying die thicknesses
- Includes Lube Valve System for controling Die Lube, Air Blow-Off and Water
- Rugged but compact design
- User friendly controls via HMI interface

Terms of Sale:

Price: **request quotation**

Shipping Terms: Ex-works

Questions? Call (847) 360-9170 and mention DCM-6198.

DIE CAST MACHINERY LLC

3246 West Monroe Street
Waukegan, IL 60085-3029 USA
1-847-360-9170 Phone
www.diecastmachinery.com

Photos - DCM-6198

Click any photo to open it full size on our website.

Photo 1 of DCM-6198 - view online

Photo 2 of DCM-6198 - view online

Photo 3 of DCM-6198 - view online

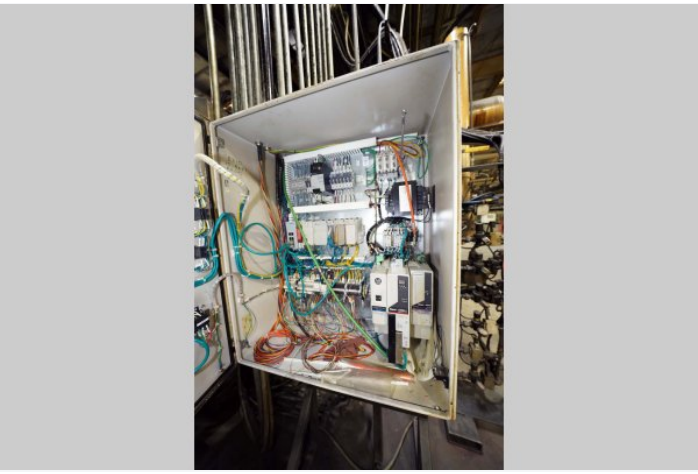

Photo 4 of DCM-6198 - view online

Photo 5 of DCM-6198 - view online

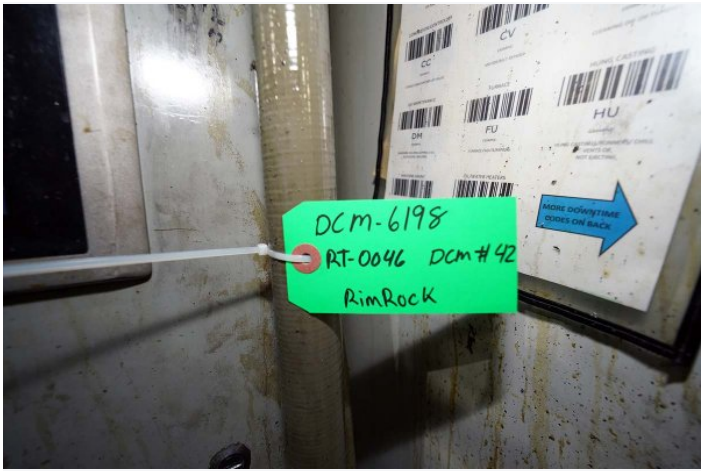

Photo 6 of DCM-6198 - view online

3246 West Monroe Street
Waukegan, IL 60085-3029 USA
1-847-360-9170 Phone
www.diecastmachinery.com

Photos - DCM-6198 (continued)

Click any photo to open it full size on our website.

Photo 7 of DCM-6198 - view online

Description:

Used, Rimrock Model Rimrock 410 HD K350 410-60 Inch stroke Multi-Link Automatic Reciprocating Die Lubrication Sprayer for Die Casting and Foundry Operations For_Sale, Features Include: Fully programmable using the auto-teach mode via Allen Bradley PanelView Plus HMI, Horizontal base adjustment to compensate for varying die thicknesses, Includes Lube Valve System for controling Die Lube, Air Blow-Off and Water, Rugged but compact design, User friendly controls via HMI interface, Allen Bradley CompactLogix K350 Servo wth Allen Bradley PanelView Plus 1000 Color HMI controls, second Hand, DCM-6198

PURCHASER'S (Buyer's) RESPONSIBILITY AND INDEMNITY: Used machines, equipment or any part thereof, may not incorporate approved activating mechanisms, operator safety devices or safety guards as required by OSHA or otherwise. It shall be a Purchaser's (Buyer's) responsibility to ensure that any and all merchandise or equipment purchased from Die Cast Machinery, LLC or its affiliates is installed and operated in a proper and safe manner. Purchaser (Buyer) also acknowledges that it may have to install or change guards, safeties, warnings or other components to ensure that the merchandise or machines purchased will conform to all laws, codes, regulations, ordinances, statutes, insurance requirements and industry standards. Purchaser agrees to defend, indemnify and hold harmless Die Cast Machinery, LLC from and against all suits, claims, costs, damages and expenses, including, but not limited to, reasonable attorneys' fees, arising out of, or in connection with, the transportation, purchase, ownership, or use of the merchandise or equipment sold hereunder. Information has been obtained from sources deemed reliable, buyers should avail themselves of the opportunity to inspect the items before purchase.