3246 West Monroe Street
Waukegan, IL 60085-3029 USA
1-847-360-9170 Phone
www.diecastmachinery.com

Die Cast Machinery, LLC Inventory number: DCM-6244

We offer for sale, subject to availability, prior sale and the terms listed below:

Used Regloplas Model: P160MD/18/SM75/2SK/RT100 36 kw (18 kW per zone) Dual (two) Zone Portable Hot Water Process Heater Temperature control Unit

Status:	**Available**
Manufacturer:	Regloplas
Model:	P160MD/18/SM75/2SK/RT100
Size:	36 kw (18 kW per zone)
Inventory Number:	DCM-6244

Regloplas - P160MD/18/SM75/2SK/RT100 36 kw (18 kW per zone) Dual (two) Zone Portable Hot Water Process Heater Temperature control Unit, RT100 Controls

View this machine online: DCM-6244

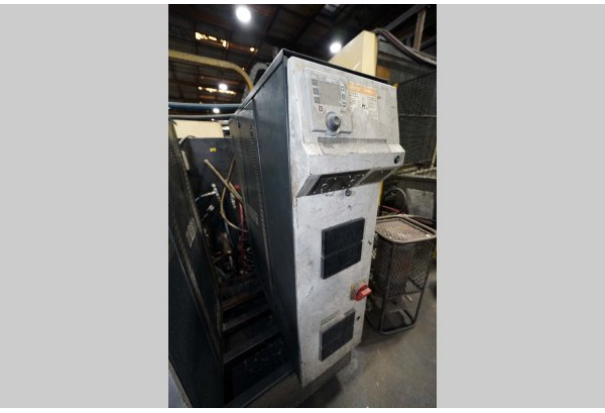

Specifications

	U.S. Standard	Metric
Main Heater Power (Zone #1):	18 kW	18 kW
Pump Motor Size (Zone #1):	2.0 HP	1.5 KW
Flow Rate (Zone #1):	23.8 gallons per minute	90 liters per minute
Connection size/type (Zone #1):	3/4 inch NPT	1.81 mm NPT
Main Heater Power (Zone #2):	18 kW	18 kW
Pump Motor Size (Zone #2):	2 HP	1.5 KW
Flow Rate (Zone #2):	23.8 gallons per minute	90 liters per minute
Connection size/type (Zone #2):	3/4 inch NPT	1.81 mm NPT
Maximum Operating Temperature:	320 degrees Fahrenheit	160 degrees C
Power Requirements:	480 volt / 3 phase / 60 cycle	480 volt / 3 phase / 60 cycle
Overall Size (L x W x H):	16.38 x 56.3 x 40.83 inches	416 x 1430 x 1037
Weight:	374 Pounds	170 kg

Features & Accessories:

- Leak-free pump with magnetic coupling
- Solid-state relay (SSR)
- High Limit Safety Circuit
- Separate Expansion Tank
- Regloplas RT-100 Digital Temperature Controller

Terms of Sale:

Price: **request quotation**

Shipping Terms: Ex-works

Questions? Call (847) 360-9170 and mention DCM-6244.

DIE CAST MACHINERY LLC

3246 West Monroe Street
Waukegan, IL 60085-3029 USA
1-847-360-9170 Phone
www.diecastmachinery.com

Photos - DCM-6244

Click any photo to open it full size on our website.

Photo 1 of DCM-6244 - view online

Photo 2 of DCM-6244 - view online

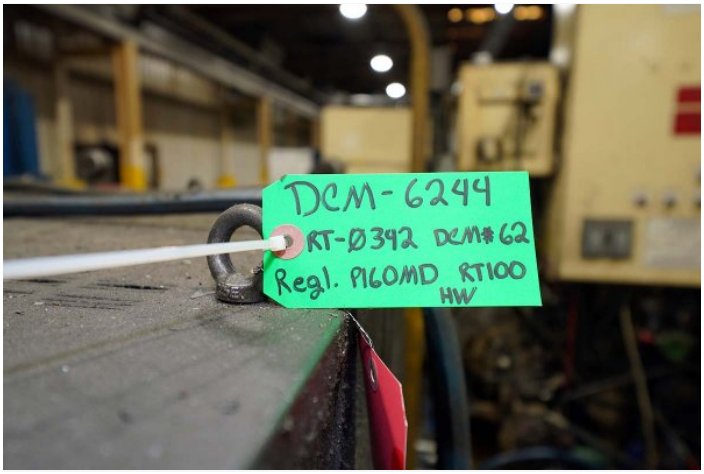

Photo 3 of DCM-6244 - view online

Description:

Used, Regloplas Model P160MD/18/SM75/2SK/RT100 36 kw (18 kW per zone) Dual (two) Zone Portable Hot Water Process Heater Temperature control Unit For_Sale, Features Include: Leak-free pump with magnetic coupling, Solid-state relay (SSR), High Limit Safety Circuit, Separate Expansion Tank, Regloplas RT-100 Digital Temperature Controller, RT100 controls, second Hand, DCM-6244

PURCHASER'S (Buyer's) RESPONSIBILITY AND INDEMNITY: Used machines, equipment or any part thereof, may not incorporate approved activating mechanisms, operator safety devices or safety guards as required by OSHA or otherwise. It shall be a Purchaser's (Buyer's) responsibility to ensure that any and all merchandise or equipment purchased from Die Cast Machinery, LLC or its affiliates is installed and operated in a proper and safe manner. Purchaser (Buyer) also acknowledges that it may have to install or change guards, safeties, warnings or other components to ensure that the merchandise or machines purchased will conform to all laws, codes, regulations, ordinances, statutes, insurance requirements and industry standards. Purchaser agrees to defend, indemnify and hold harmless Die Cast Machinery, LLC from and against all suits, claims, costs, damages and expenses, including, but not limited to, reasonable attorneys' fees, arising out of, or in connection with, the transportation, purchase, ownership, or use of the merchandise or equipment sold hereunder. Information has been obtained from sources deemed reliable, buyers should avail themselves of the opportunity to inspect the items before purchase.