3246 West Monroe Street
Waukegan, IL 60085-3029 USA
1-847-360-9170 Phone
www.diecastmachinery.com

Die Cast Machinery, LLC Inventory number: DCM-6162

Used Pyrotek Model: 2,860 pound bath capacity Low Energy High Efficiency Electric Heated Aluminum Holding Furnace

Status:	**Sold**
Manufacturer:	Pyrotek
Size:	2,860 pound bath capacity
Inventory Number:	DCM-6162

Pyrotek - 2,860 pound bath capacity Low Energy High Efficiency Electric Heated Aluminum Holding Furnace, Controls

View this machine online: DCM-6162

Specifications

	U.S. Standard	Metric
Furnace Type:	Aluminum Holding Furnace	
Bath Capacity:	2,860 pounds	
Energy Type:	Electric	
Furnace Design:	Immersion Heating Element	
Refractory:	Yes	
Seperate Charge Well:	Yes	
Dip-out Well:		

Features & Accessories:

- High Efficiency Low Energy Design - Heating Elements are inside of Ceramic Tubes which are Immersed into the Aluminum Bath
- Virtually 100% of heat transfers into the metal batch
- Dip-out Well designed for easy Auto-ladle Access

Optional Equipment Available with Machine at Additional Cost: *(click on item to view)*

Sold – Metal Mechanics Model: TP-50 50 U.S. Ton Four Column (Post) Vertical Hydraulic Die Casting Trim Press	DCM-6143
Sold – Metal Mechanics Model: TP-50 50 U.S. Ton Four Column (Post) Vertical Hydraulic Die Casting Trim Press	DCM-6144
Sold – Metal Mechanics Model: TP-50 50 U.S. Ton Four Column (Post) Vertical Hydraulic Die Casting Trim Press	DCM-6145
Sold – HPM Model: II-900-A 900 Ton Horizontal Cold Chamber Aluminum High Pressure Die Casting Machine	DCM-6154
Sold – Fanuc Robotics Model: R-2000iB 210F with R-30iA Controller 165 KG (363 pounds) Six Axis Industrial Robot with Extractor Package/Gripper For Extracting Die Castings	DCM-6155

Sold – Buhler Model: Evolution 84 DL 856 Metric Tons (944 US Tons) Horizontal Cold Chamber Aluminum/Magnesium Capable High Pressure Die Casting Machine	DCM-6156
Sold – Rimrock Model: Combo 305 70 inch Ladle & 410 60 inch stroke die sprayer 50 Pound pour capacity for Ladle and 60 inch stroke on Die Sprayer Combination Automatic Ladle & Reciprocating Die Sprayer Package	DCM-6157
Sold – Pyrotek Model: 2,860 pound bath capacity Low Energy High Efficiency Electric Heated Aluminum Holding Furnace	DCM-6158
Sold – Please Return to Pace Jackson DCM #211	DCM-6159
Sold – Rimrock Model: Combo 305 70 inch Ladle & 410 60 inch stroke die sprayer 50 Pound pour capacity for Ladle and 60 inch stroke on Die Sprayer Combination Automatic Ladle & Reciprocating Die Sprayer Package	DCM-6160
Sold – Fanuc Robotics Model: R-2000iB 210F with R-30iA Controller 165 KG (363 pounds) Six Axis Industrial Robot with Extractor Package/Gripper For Extracting Die Castings	DCM-6161

Terms of Sale:

Price: **sold**

Shipping Terms: Ex-works

Questions? Call (847) 360-9170 and mention DCM-6162.

DIE CAST MACHINERY LLC

3246 West Monroe Street
Waukegan, IL 60085-3029 USA
1-847-360-9170 Phone
www.diecastmachinery.com

Photos - DCM-6162

Click any photo to open it full size on our website.

Photo 1 of DCM-6162 - view online

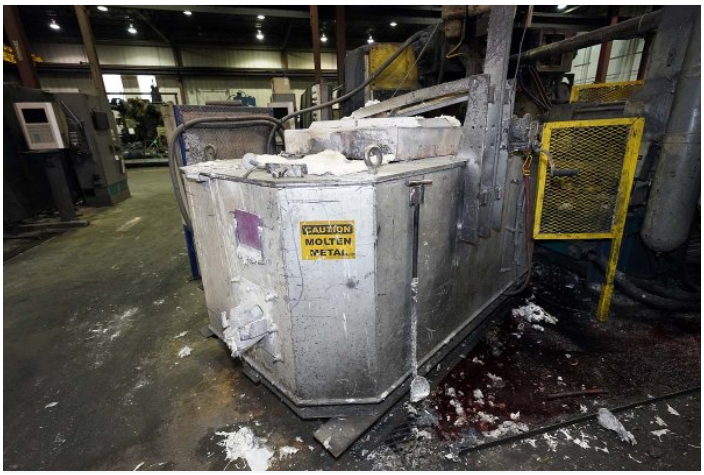

Photo 2 of DCM-6162 - view online

Photo 3 of DCM-6162 - view online

Photo 4 of DCM-6162 - view online

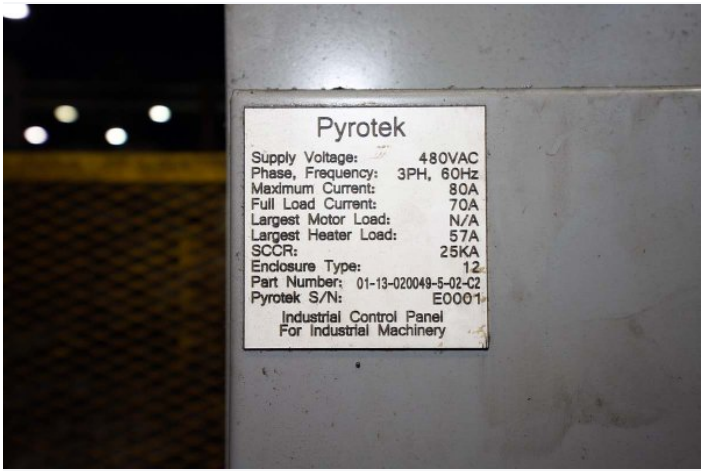

Photo 5 of DCM-6162 - view online

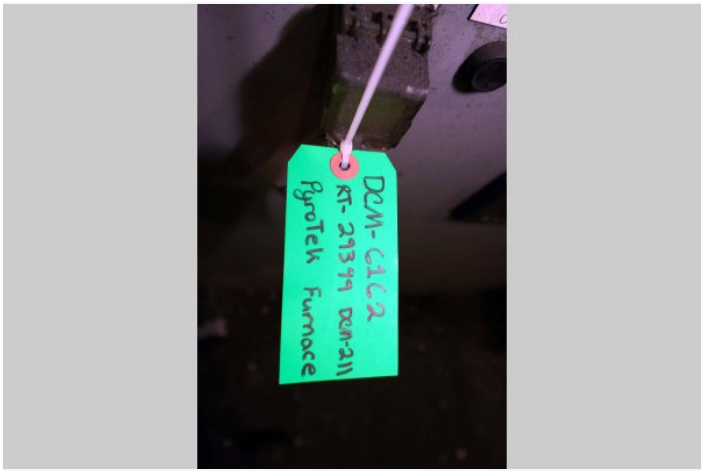

Photo 6 of DCM-6162 - view online

3246 West Monroe Street
Waukegan, IL 60085-3029 USA
1-847-360-9170 Phone
www.diecastmachinery.com

Description:

Used, Pyrotek Model 2,860 pound bath capacity Low Energy High Efficiency Electric Heated Aluminum Holding Furnace For_Sale, Features Include: High Efficiency Low Energy Design - Heating Elements are inside of Ceramic Tubes which are Immersed into the Aluminum Bath, Virtually 100% of heat transfers into the metal batch, Dip-out Well designed for easy Auto-ladle Access, controls, second Hand, DCM-6162

PURCHASER'S (Buyer's) RESPONSIBILITY AND INDEMNITY: Used machines, equipment or any part thereof, may not incorporate approved activating mechanisms, operator safety devices or safety guards as required by OSHA or otherwise. It shall be a Purchaser's (Buyer's) responsibility to ensure that any and all merchandise or equipment purchased from Die Cast Machinery, LLC or its affiliates is installed and operated in a proper and safe manner. Purchaser (Buyer) also acknowledges that it may have to install or change guards, safeties, warnings or other components to ensure that the merchandise or machines purchased will conform to all laws, codes, regulations, ordinances, statutes, insurance requirements and industry standards. Purchaser agrees to defend, indemnify and hold harmless Die Cast Machinery, LLC from and against all suits, claims, costs, damages and expenses, including, but not limited to, reasonable attorneys' fees, arising out of, or in connection with, the transportation, purchase, ownership, or use of the merchandise or equipment sold hereunder. Information has been obtained from sources deemed reliable, buyers should avail themselves of the opportunity to inspect the items before purchase.