3246 West Monroe Street
Waukegan, IL 60085-3029 USA
1-847-360-9170 Phone
www.diecastmachinery.com

**Die Cast Machinery, LLC Inventory number: DCM-6130**

# Used Pyrotek Model: 2,860 pound bath capacity Low Energy High Efficiency Electric Heated Aluminum Holding Furnace

| | |
|---|---|
| **Status:** | **Sold** |
| **Manufacturer:** | Pyrotek |
| **Size:** | 2,860 pound bath capacity |
| **Inventory Number:** | DCM-6130 |

Pyrotek - 2,860 pound bath capacity Low Energy High Efficiency Electric Heated Aluminum Holding Furnace, Controls

**View this machine online: DCM-6130**

## *Specifications*

| | U.S. Standard | Metric |
|---|---|---|
| Furnace Type: | Aluminum Holding Furnace | |
| Bath Capacity: | 2,860 pounds | |
| Energy Type: | Electric | |
| Furnace Design: | Immersion Heating Element | |
| Refractory: | Yes | |
| Seperate Charge Well: | Yes | |
| Dip-out Well: | | |

## *Features & Accessories:*

- High Efficiency Low Energy Design - Heating Elements are inside of Ceramic Tubes which are Immersed into the Aluminum Bath
- Virtually 100% of heat transfers into the metal batch
- Dip-out Well designed for easy Auto-ladle Access

## *Optional Equipment Available with Machine at Additional Cost:* *(click on item to view)*

| | |
|---|---|
| Sold – Metal Mechanics Model: TP-35 35 U.S. Ton Four Column (Post) Vertical Hydraulic Die Casting Trim Press | DCM-6071 |
| Sold – Please Return to Pace Jackson DCM #12 | DCM-6127 |
| Sold – Rimrock Model: Combo 305 70 inch Ladle & 410 60 inch stroke die sprayer 50 Pound pour capacity for Ladle and 60 inch stroke on Die Sprayer Combination Automatic Ladle & Reciprocating Die Sprayer Package | DCM-6128 |
| Sold – Fanuc Robotics Model: M-710i with R-J2 Controller Six Axis Industrial Robot with Extractor Package/Gripper For Extracting Die Castings | DCM-6129 |
| Sold – JDC Model: JDC-3x10 32 Inch Wide by 10 foot long Metal Chain Plate Conveyor Belt with Forced Air Cooling Fans and Tunnel for Die Cast and Foundry Applications | DCM-6131 |

## *Terms of Sale:*

**Price:** **sold**

**Shipping Terms:** Ex-works

Questions? Call (847) 360-9170 and mention DCM-6130.

DIE CAST MACHINERY LLC

3246 West Monroe Street
Waukegan, IL 60085-3029 USA
1-847-360-9170 Phone
www.diecastmachinery.com

## Photos - DCM-6130

*Click any photo to open it full size on our website.*

Photo 1 of DCM-6130 - view online

Photo 2 of DCM-6130 - view online

Photo 3 of DCM-6130 - view online

Photo 4 of DCM-6130 - view online

Photo 5 of DCM-6130 - view online

Photo 6 of DCM-6130 - view online

## Photos - DCM-6130 (continued)

*Click any photo to open it full size on our website.*

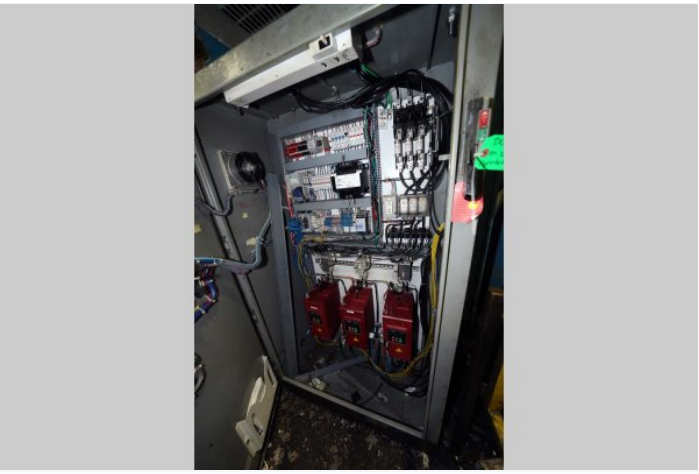

Photo 7 of DCM-6130 - view online

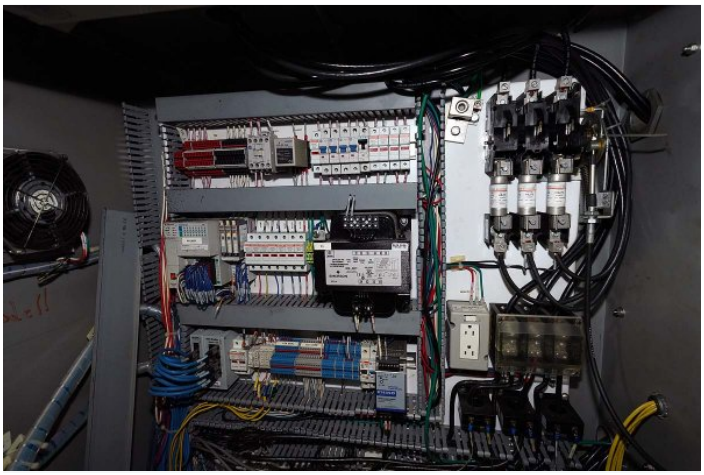

Photo 8 of DCM-6130 - view online

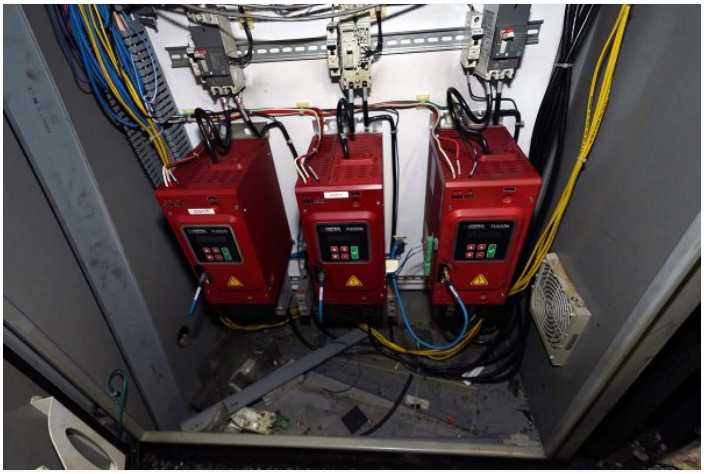

Photo 9 of DCM-6130 - view online

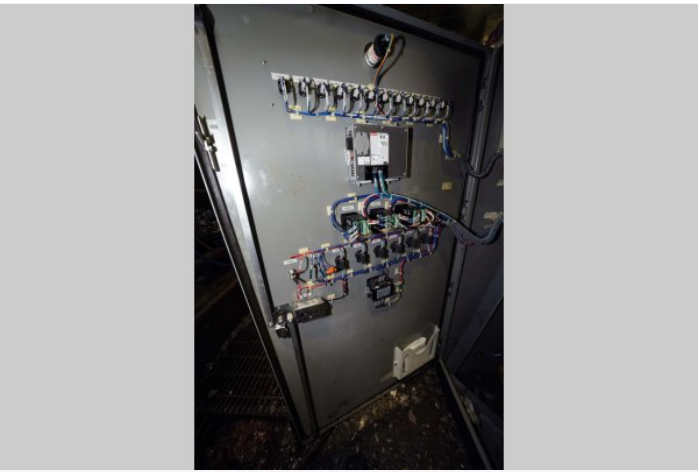

Photo 10 of DCM-6130 - view online

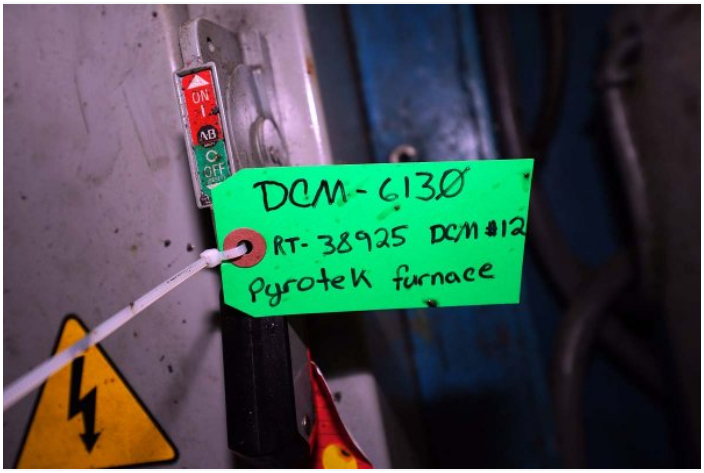


Photo 11 of DCM-6130 - view online

3246 West Monroe Street
Waukegan, IL 60085-3029 USA
1-847-360-9170 Phone
www.diecastmachinery.com

## *Description:*

Used, Pyrotek Model 2,860 pound bath capacity Low Energy High Efficiency Electric Heated Aluminum Holding Furnace For_Sale, Features Include: High Efficiency Low Energy Design - Heating Elements are inside of Ceramic Tubes which are Immersed into the Aluminum Bath, Virtually 100% of heat transfers into the metal batch, Dip-out Well designed for easy Auto-ladle Access, controls, second Hand, DCM-6130

PURCHASER'S (Buyer's) RESPONSIBILITY AND INDEMNITY: Used machines, equipment or any part thereof, may not incorporate approved activating mechanisms, operator safety devices or safety guards as required by OSHA or otherwise. It shall be a Purchaser's (Buyer's) responsibility to ensure that any and all merchandise or equipment purchased from Die Cast Machinery, LLC or its affiliates is installed and operated in a proper and safe manner. Purchaser (Buyer) also acknowledges that it may have to install or change guards, safeties, warnings or other components to ensure that the merchandise or machines purchased will conform to all laws, codes, regulations, ordinances, statutes, insurance requirements and industry standards. Purchaser agrees to defend, indemnify and hold harmless Die Cast Machinery, LLC from and against all suits, claims, costs, damages and expenses, including, but not limited to, reasonable attorneys' fees, arising out of, or in connection with, the transportation, purchase, ownership, or use of the merchandise or equipment sold hereunder. Information has been obtained from sources deemed reliable, buyers should avail themselves of the opportunity to inspect the items before purchase.