3246 West Monroe Street
Waukegan, IL 60085-3029 USA
1-847-360-9170 Phone
www.diecastmachinery.com

Die Cast Machinery, LLC Inventory number: DCM-5988

We offer for sale, subject to availability, prior sale and the terms listed below:

Used Molten Metal Equipment Innovations (MMEI) Model: Inline Rotary Degassing 5 HP Rotary Degassing and Fluxing Unit for Aluminum Alloys

Status:	**Available**
Manufacturer:	Molten Metal Equipment Innovations (MMEI)
Model:	Inline Rotary Degassing
Size:	5 HP
Inventory Number:	DCM-5988

Molten Metal Equipment Innovations (MMEI) - Inline Rotary Degassing 5 HP Rotary Degassing and Fluxing Unit for Aluminum Alloys, Electric Inverter Drive with Digital Speed (RPM) Control Controls

View this machine online: DCM-5988

Specifications

	U.S. Standard	Metric
Model:	InLine Degassing	InLine Degassing
Suitable Metals:	Aluminum Alloys	Aluminum and Zinc Alloys
Pump HP:	5	126 kg per minute
Recommended Well Size	18 x 18 inches	204 mm
Variable Speed:	Yes, via Inverter Drive	Pneumatic

Features & Accessories:

- Increase your Metal Quality with MMEI Inline Rotary Degassing System
- Non-Clogging Rotor Design
- Forced Air Cooling Circuit for Pump Motor
- Sleeve Protection on Posts and Rotor Shaft

Terms of Sale:

Price: **request quotation**

Shipping Terms: Ex-works

Questions? Call (847) 360-9170 and mention DCM-5988.

DIE CAST MACHINERY LLC

3246 West Monroe Street
Waukegan, IL 60085-3029 USA
1-847-360-9170 Phone
www.diecastmachinery.com

Photos - DCM-5988

Click any photo to open it full size on our website.

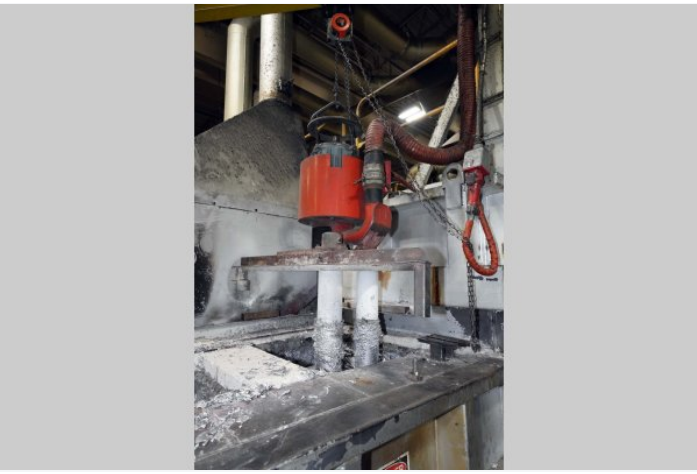

Photo 1 of DCM-5988 - view online

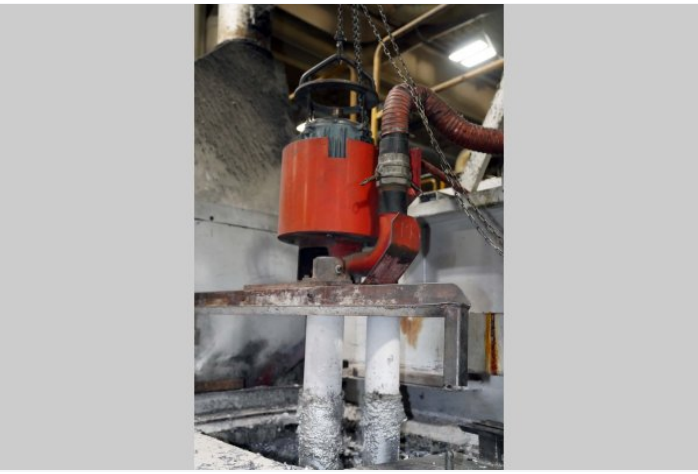

Photo 2 of DCM-5988 - view online

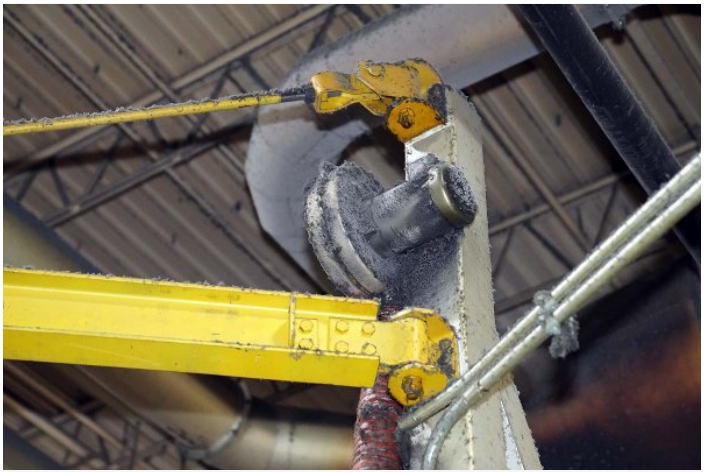

Photo 3 of DCM-5988 - view online

Photo 4 of DCM-5988 - view online

Photo 5 of DCM-5988 - view online

Photo 6 of DCM-5988 - view online

3246 West Monroe Street
Waukegan, IL 60085-3029 USA
1-847-360-9170 Phone
www.diecastmachinery.com

Description:

Used, Molten Metal Equipment Innovations (MMEI) Model Inline Rotary Degassing 5 HP Rotary Degassing and Fluxing Unit for Aluminum Alloys For_Sale, Features Include: Non-Clogging Rotor Design, Forced Air Cooling Circuit for Pump Motor, Sleeve Protection on Posts and Rotor Shaft, Electric Inverter Drive with Digital Speed (RPM) Control controls, second Hand, DCM-5988

PURCHASER'S (Buyer's) RESPONSIBILITY AND INDEMNITY: Used machines, equipment or any part thereof, may not incorporate approved activating mechanisms, operator safety devices or safety guards as required by OSHA or otherwise. It shall be a Purchaser's (Buyer's) responsibility to ensure that any and all merchandise or equipment purchased from Die Cast Machinery, LLC or its affiliates is installed and operated in a proper and safe manner. Purchaser (Buyer) also acknowledges that it may have to install or change guards, safeties, warnings or other components to ensure that the merchandise or machines purchased will conform to all laws, codes, regulations, ordinances, statutes, insurance requirements and industry standards. Purchaser agrees to defend, indemnify and hold harmless Die Cast Machinery, LLC from and against all suits, claims, costs, damages and expenses, including, but not limited to, reasonable attorneys' fees, arising out of, or in connection with, the transportation, purchase, ownership, or use of the merchandise or equipment sold hereunder. Information has been obtained from sources deemed reliable, buyers should avail themselves of the opportunity to inspect the items before purchase.