3246 West Monroe Street
Waukegan, IL 60085-3029 USA
1-847-360-9170 Phone
www.diecastmachinery.com

Die Cast Machinery, LLC Inventory number: DCM-6062

Used Metal Mechanics Model: TP-50 50 U.S. Ton Four Column (Post) Vertical Hydraulic Die Casting Trim Press

Status:	**Sold**
Manufacturer:	Metal Mechanics
Model:	TP-50
Size:	50 U.S. Ton
Inventory Number:	DCM-6062

Metal Mechanics - TP-50 50 U.S. Ton Four Column (Post) Vertical Hydraulic Die Casting Trim Press, Allen Bradley PLC Controls Controls

View this machine online: DCM-6062

Specifications

	U.S. Standard	Metric
Model:	TP-50	TP-50
Pressing Tonnage:	50 tons	45 tons
Number of Columns:	4	4
Column Diameter:	4 inches	101 mm
Daylight:	38 inches	1,066 mm
Stroke:	20 inches	660 mm
Shut Height:	18 inches	406 mm
Clearance between Tie Bars (Left to Right):	45 inches	1,219 mm
Clearance between Tie Bars (Front to Back):	28.5 inches	812 mm
Bed Size (Left to Right by Front to Back):	55 x 38 inches	1,473 x 1,066 mm
Cut out Size in Bed:	15 x 10 inches	609 x 406 mm

Features & Accessories:

- Air Safety Ratchet Device
- T-Slotted Bed & Moving Platen
- Two (2) Side Punch Core Circuit
- Top Mounted Hydraulics
- Lite-Touch Proximity Switches

Optional Equipment Available with Machine at Additional Cost: *(click on item to view)*

Sold – Please Return to Pace Jackson DCM #2	DCM-6082
Sold – Rimrock Model: Combo 305 70 inch Ladle & 410 60 inch stroke die sprayer 50 Pound pour capacity for Ladle and 60 inch stroke on Die Sprayer Combination Automatic Ladle & Reciprocating Die Sprayer Package	DCM-6083

Sold – Fanuc Robotics Model: R-2000iB 210F with R-30iA Controller 165 KG (363 pounds) Six Axis Industrial Robot with Extractor Package/Gripper For Extracting Die Castings	DCM-6084
Sold – Pyrotek Model: 2,860 pound bath capacity Low Energy High Efficiency Electric Heated Aluminum Holding Furnace	DCM-6085
Sold – JDC Model: JDC-36x17 36 Inch Wide by 17 foot long Metal Chain Plate Conveyor Belt with Forced Air Cooling Fans and Tunnel for Die Cast and Foundry Applications	DCM-6086

Terms of Sale:

Price: **sold**

Shipping Terms: Ex-works

Questions? Call (847) 360-9170 and mention DCM-6062.

3246 West Monroe Street
Waukegan, IL 60085-3029 USA
1-847-360-9170 Phone
www.diecastmachinery.com

Photos - DCM-6062

Click any photo to open it full size on our website.

Photo 1 of DCM-6062 - view online

Photo 2 of DCM-6062 - view online

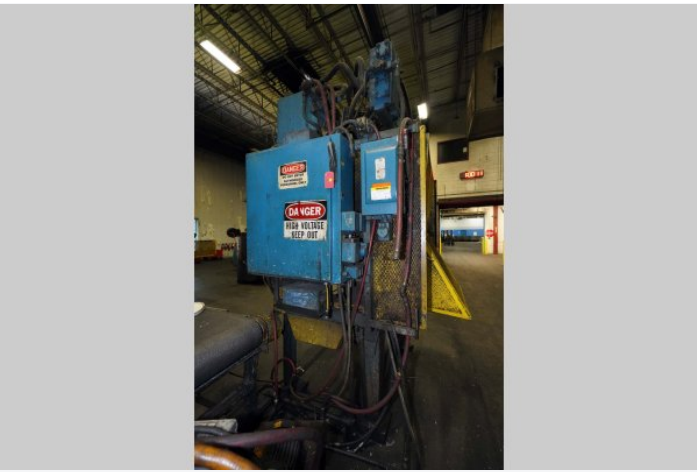

Photo 3 of DCM-6062 - view online

Photo 4 of DCM-6062 - view online

Photo 5 of DCM-6062 - view online

Photo 6 of DCM-6062 - view online

3246 West Monroe Street
Waukegan, IL 60085-3029 USA
1-847-360-9170 Phone
www.diecastmachinery.com

Photos - DCM-6062 (continued)

Click any photo to open it full size on our website.

Photo 7 of DCM-6062 - view online

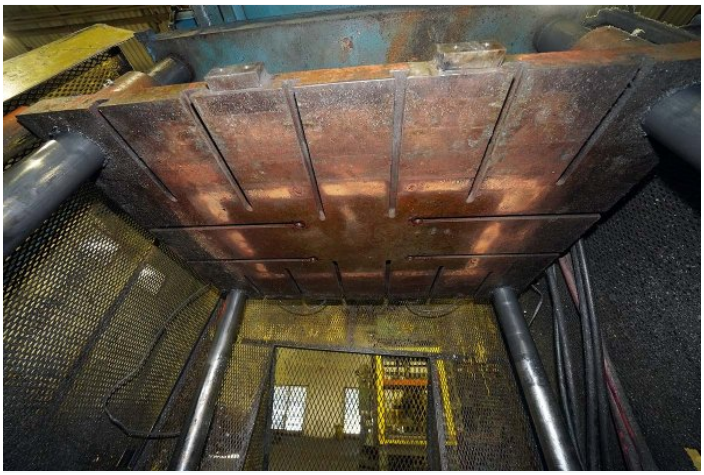

Photo 8 of DCM-6062 - view online

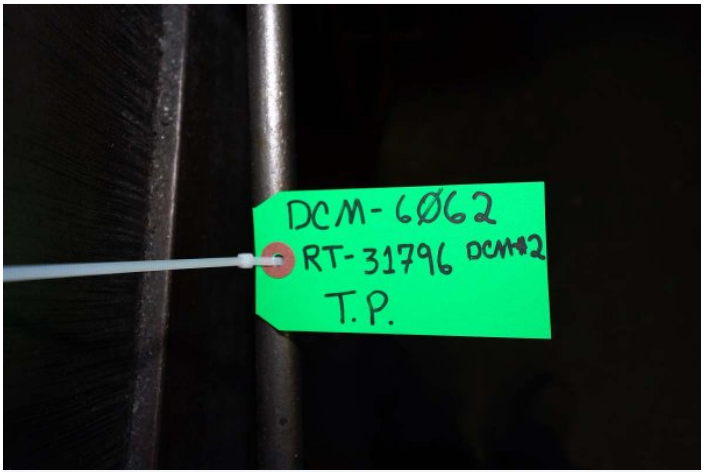

Photo 9 of DCM-6062 - view online

Description:

Used, Metal Mechanics Model TP-50 50 U.S. Ton Four Column (Post) Vertical Hydraulic Die Casting Trim Press For_Sale, Features Include: Air Safety Ratchet Device, T-Slotted Bed & Moving Platen, Two (2) Side Punch Core Circuit, Top Mounted Hydraulics, Lite-Touch Proximity Switches, Allen Bradley PLC Controls controls, second Hand, DCM-6062

PURCHASER'S (Buyer's) RESPONSIBILITY AND INDEMNITY: Used machines, equipment or any part thereof, may not incorporate approved activating mechanisms, operator safety devices or safety guards as required by OSHA or otherwise. It shall be a Purchaser's (Buyer's) responsibility to ensure that any and all merchandise or equipment purchased from Die Cast Machinery, LLC or its affiliates is installed and operated in a proper and safe manner. Purchaser (Buyer) also acknowledges that it may have to install or change guards, safeties, warnings or other components to ensure that the merchandise or machines purchased will conform to all laws, codes, regulations, ordinances, statutes, insurance requirements and industry standards. Purchaser agrees to defend, indemnify and hold harmless Die Cast Machinery, LLC from and against all suits, claims, costs, damages and expenses, including, but not limited to, reasonable attorneys' fees, arising out of, or in connection with, the transportation, purchase, ownership, or use of the merchandise or equipment sold hereunder. Information has been obtained from sources deemed reliable, buyers should avail themselves of the opportunity to inspect the items before purchase.