3246 West Monroe Street
Waukegan, IL 60085-3029 USA
1-847-360-9170 Phone
www.diecastmachinery.com

Die Cast Machinery, LLC Inventory number: DCM-3542

We offer for sale, subject to availability, prior sale and the terms listed below:

Used Lethiguel USA - Midland Technologies Model: SV5500 5500 Valve Size Valve-Less Super Chill Block for Evacuating Dies

Status:	**Available**
Manufacturer:	Lethiguel USA - Midland Technologies
Model:	SV5500
Size:	5500 Valve Size
Inventory Number:	DCM-3542

Lethiguel USA - Midland Technologies - SV5500 5500 Valve Size Valve-Less Super Chill Block for Evacuating Dies, Controls

View this machine online: DCM-3542

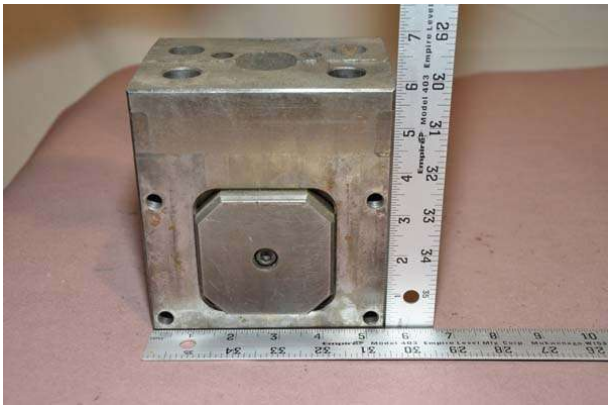

Specifications

	U.S. Standard	Metric
Stationary-Width:	5.512 inches	140.0048 mm
Stationary-Thickness:	2.000 inches	50.8 mm
Stationary-Length:	5.940 inches	150.876 mm
Ejector-Length:	5.900 inches	149.86 mm
Ejector-Thickness:	2.000 inches	50.8 mm
Ejector-Width:	5.512 inches	140.0048 mm

Features & Accessories:

- Vacuum blocks made out of H-13 steel.
- Easy to mount to process.
- Can be utilized with Hot & Cold chamber machines.
- They can be used with Zinc, Aluminum, and Magnesium process.
- Vacuum blocks are also designed for gravity casting and low pressure process.
- Midland Technologies Valve-Less vacuum blocks are used to reduce porosity and poorfill.

Optional Equipment Available with Machine at Additional Cost: *(click on item to view)*

Midland Technologies SV-5500	DCM-3490
Midland Technologies SV-5500	DCM-3536
Midland Technologies SV-5500	DCM-3538
Midland Technologies SV-5500	DCM-3661

Terms of Sale:

Price: **request quotation**

Shipping Terms: F.O.B. Warehouse

Questions? Call (847) 360-9170 and mention DCM-3542.

3246 West Monroe Street
Waukegan, IL 60085-3029 USA
1-847-360-9170 Phone
www.diecastmachinery.com

Photos - DCM-3542

Click any photo to open it full size on our website.

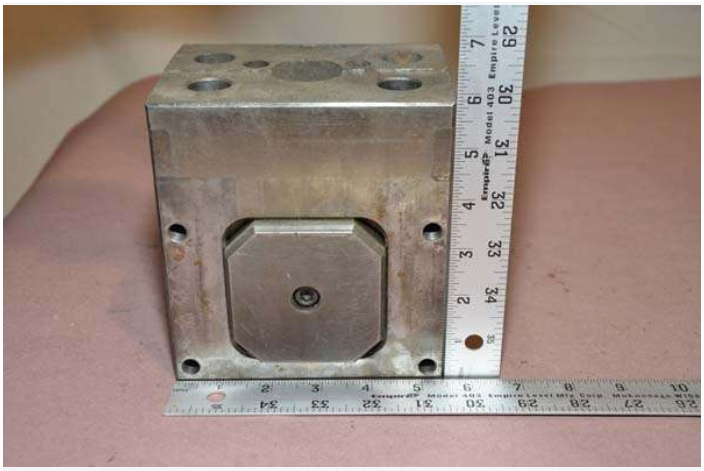

Photo 1 of DCM-3542 - view online

Photo 2 of DCM-3542 - view online

Photo 3 of DCM-3542 - view online

Photo 4 of DCM-3542 - view online

Photo 5 of DCM-3542 - view online

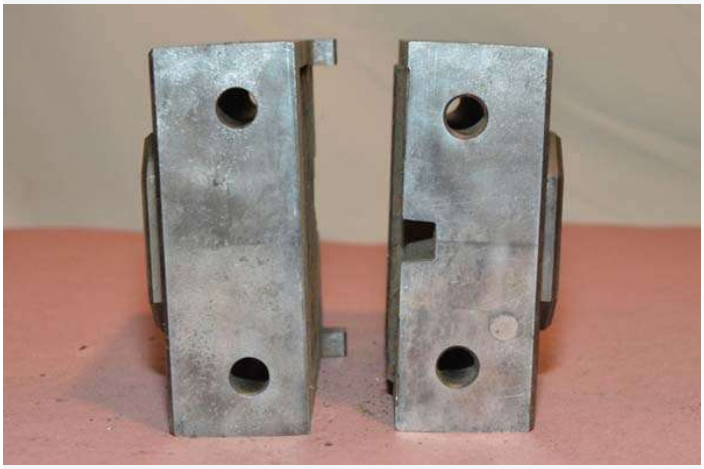

Photo 6 of DCM-3542 - view online

3246 West Monroe Street
Waukegan, IL 60085-3029 USA
1-847-360-9170 Phone
www.diecastmachinery.com

Description:

Used, Lethiguel USA - Midland Technologies Model SV5500 5500 Valve Size Valve-Less Super Chill Block for Evacuating Dies For_Sale, Features Include: Vacuum blocks made out of H-13 steel., Easy to mount to process., Can be utilized with Hot & Cold chamber machines., They can be used with Zinc, Aluminum, and Magnesium process., Vacuum blocks are also designed for gravity casting and low pressure process., Midland Technologies Valve-Less vacuum blocks are used to reduce porosity and poorfill., controls, second Hand, DCM-3542

PURCHASER'S (Buyer's) RESPONSIBILITY AND INDEMNITY: Used machines, equipment or any part thereof, may not incorporate approved activating mechanisms, operator safety devices or safety guards as required by OSHA or otherwise. It shall be a Purchaser's (Buyer's) responsibility to ensure that any and all merchandise or equipment purchased from Die Cast Machinery, LLC or its affiliates is installed and operated in a proper and safe manner. Purchaser (Buyer) also acknowledges that it may have to install or change guards, safeties, warnings or other components to ensure that the merchandise or machines purchased will conform to all laws, codes, regulations, ordinances, statutes, insurance requirements and industry standards. Purchaser agrees to defend, indemnify and hold harmless Die Cast Machinery, LLC from and against all suits, claims, costs, damages and expenses, including, but not limited to, reasonable attorneys' fees, arising out of, or in connection with, the transportation, purchase, ownership, or use of the merchandise or equipment sold hereunder. Information has been obtained from sources deemed reliable, buyers should avail themselves of the opportunity to inspect the items before purchase.