3246 West Monroe Street
Waukegan, IL 60085-3029 USA
1-847-360-9170 Phone
www.diecastmachinery.com

Die Cast Machinery, LLC Inventory number: DCM-5486

Used Imprex Model: 36X48RA 36 inches Wet Process Vacuum Pressure Impregnation (VPI) System for Metal Casting Impregnation

Status:	**Sold**
Manufacturer:	Imprex
Model:	36X48RA
Size:	36 inches
Inventory Number:	DCM-5486

Imprex - 36X48RA 36 inches Wet Process Vacuum Pressure Impregnation (VPI) System for Metal Casting Impregnation, Imprex Controls

View this machine online: DCM-5486

Specifications

	U.S. Standard	Metric
Tank Interior dimensions:	36 inches DVI system	914.4 mm DVI system
Square tanks dimensions (length x width x depth):	45 x 42 x 54 inches	1143 x 1066.8 x 1371.6 mm
Autoclave approx dimensions:	36 inches Diameter	914.4 mm diameter
Centrifuge approx dimensions:	50 inches Depth	1270 mm depth

Features & Accessories:

- Optional - Approximately 4 drums of UltraSeal available for $4,000.00
- Equipped with free-standing steel craine and hoist. Dimensions are (length x width x height) 40 x 14 x 14 feet
- System can fit one basket per cycle. There are 5 large baskets. Each basket dimension are 34 inches diameter x 31 inches in height
- Each tank minus the cure tank have rotation. The cure tank uses aeration.
- Rinse and Cure tanks are stainless lined and autoclave, roll recovery tank, centrifuge, and drain tank are carbon steel
- Upgraded with BUSCH 165D pump

Terms of Sale:

Price: sold
Shipping Terms: Ex-works
Questions? Call (847) 360-9170 and mention DCM-5486.

DIE CAST MACHINERY LLC

3246 West Monroe Street
Waukegan, IL 60085-3029 USA
1-847-360-9170 Phone
www.diecastmachinery.com

Photos - DCM-5486

Click any photo to open it full size on our website.

Photo 1 of DCM-5486 - view online

Photo 2 of DCM-5486 - view online

Photo 3 of DCM-5486 - view online

Photo 4 of DCM-5486 - view online

Photo 5 of DCM-5486 - view online

Photo 6 of DCM-5486 - view online

DIE CAST MACHINERY LLC

3246 West Monroe Street
Waukegan, IL 60085-3029 USA
1-847-360-9170 Phone
www.diecastmachinery.com

Photos - DCM-5486 (continued)

Click any photo to open it full size on our website.

Photo 7 of DCM-5486 - view online

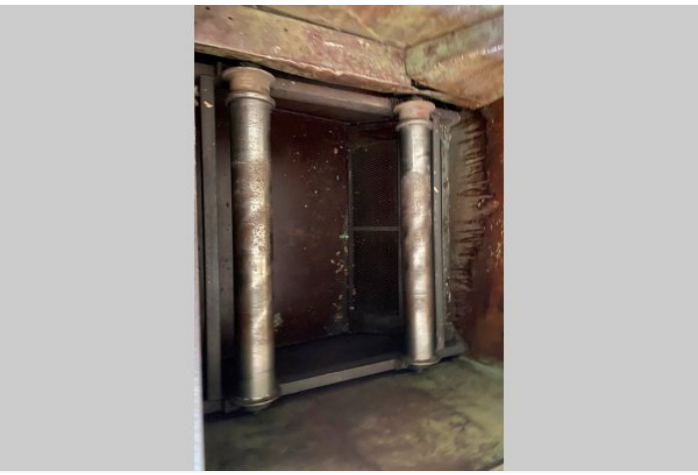

Photo 8 of DCM-5486 - view online

Photo 9 of DCM-5486 - view online

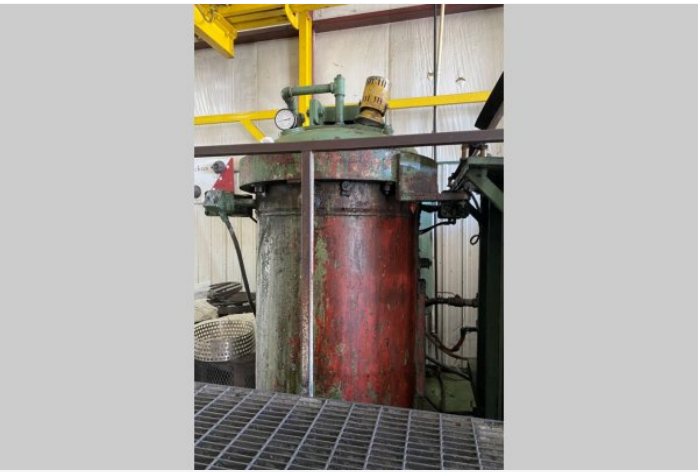

Photo 10 of DCM-5486 - view online

Photo 11 of DCM-5486 - view online

Photo 12 of DCM-5486 - view online

DIE CAST MACHINERY LLC

3246 West Monroe Street
Waukegan, IL 60085-3029 USA
1-847-360-9170 Phone
www.diecastmachinery.com

Photos - DCM-5486 (continued)

Click any photo to open it full size on our website.

Photo 13 of DCM-5486 - view online

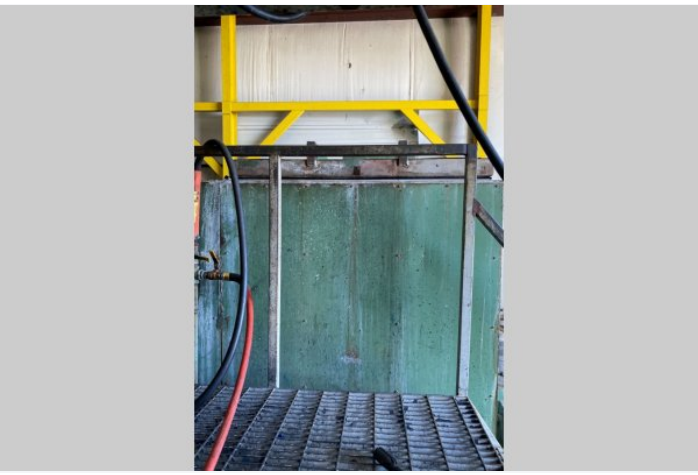

Photo 14 of DCM-5486 - view online

Photo 15 of DCM-5486 - view online

Photo 16 of DCM-5486 - view online

Photo 17 of DCM-5486 - view online

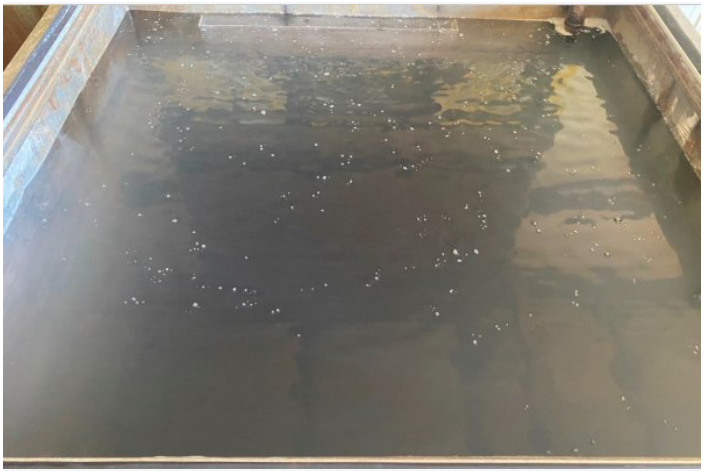

Photo 18 of DCM-5486 - view online

Photos - DCM-5486 (continued)

Click any photo to open it full size on our website.

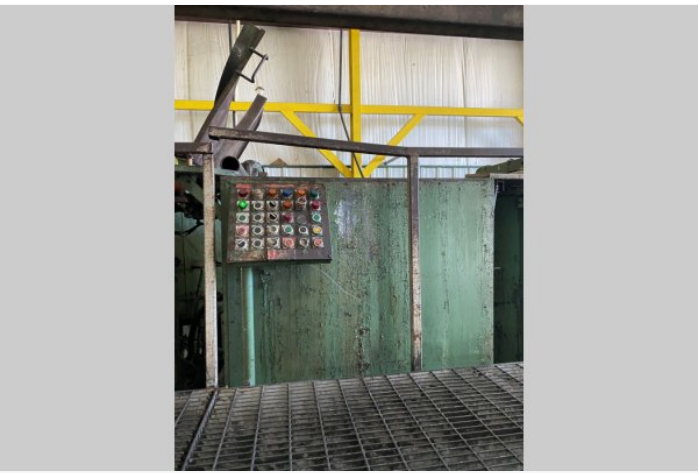

Photo 19 of DCM-5486 - view online

Photo 20 of DCM-5486 - view online

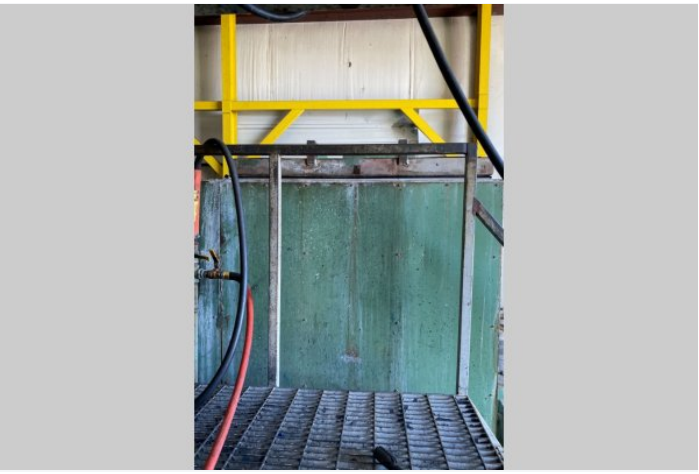

Photo 21 of DCM-5486 - view online

Photo 22 of DCM-5486 - view online

Photo 23 of DCM-5486 - view online

Photo 24 of DCM-5486 - view online

Photos - DCM-5486 (continued)

Click any photo to open it full size on our website.

Photo 25 of DCM-5486 - view online

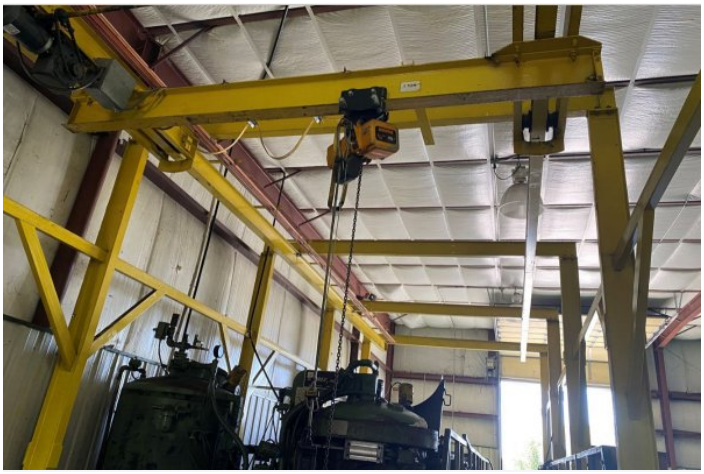

Photo 26 of DCM-5486 - view online

Photo 27 of DCM-5486 - view online

Photo 28 of DCM-5486 - view online

Description:

Used, Imprex Model 36X48RA 36 inches Wet Process Vacuum Pressure Impregnation (VPI) System for Metal Casting Impregnation For_Sale, Features Include: Optional - Approximately 4 drums of UltraSeal available for $4,000.00, Equipped with free-standing steel craine and hoist. Dimensions are (length x width x height) 40 x 14 x 14 feet, System can fit one basket per cycle. There are 5 large baskets. Each basket dimension are 34 inches diameter x 31 inches in height, Each tank minus the cure tank have rotation. The cure tank uses aeration., Rinse and Cure tanks are stainless lined and autoclave, roll recovery tank, centrifuge, and drain tank are carbon steel, Upgraded with BUSCH 165D pump, Imprex controls, second Hand, DCM-5486

3246 West Monroe Street
Waukegan, IL 60085-3029 USA
1-847-360-9170 Phone
www.diecastmachinery.com

PURCHASER'S (Buyer's) RESPONSIBILITY AND INDEMNITY: Used machines, equipment or any part thereof, may not incorporate approved activating mechanisms, operator safety devices or safety guards as required by OSHA or otherwise. It shall be a Purchaser's (Buyer's) responsibility to ensure that any and all merchandise or equipment purchased from Die Cast Machinery, LLC or its affiliates is installed and operated in a proper and safe manner. Purchaser (Buyer) also acknowledges that it may have to install or change guards, safeties, warnings or other components to ensure that the merchandise or machines purchased will conform to all laws, codes, regulations, ordinances, statutes, insurance requirements and industry standards. Purchaser agrees to defend, indemnify and hold harmless Die Cast Machinery, LLC from and against all suits, claims, costs, damages and expenses, including, but not limited to, reasonable attorneys' fees, arising out of, or in connection with, the transportation, purchase, ownership, or use of the merchandise or equipment sold hereunder. Information has been obtained from sources deemed reliable, buyers should avail themselves of the opportunity to inspect the items before purchase.