3246 West Monroe Street
Waukegan, IL 60085-3029 USA
1-847-360-9170 Phone
www.diecastmachinery.com

DIE CAST MACHINERY LLC

Die Cast Machinery, LLC Inventory number ??: 5132

We offer for sale, subject to availability, prior sale and the terms listed below:

Used HPM Model: II-800-A 800 U.S. Ton Horizontal Cold Chamber Aluminum High Pressure Die Casting Machine

Model: II-800-A

Rebuilt by ITL Machinery Services in 2016

Status: **Sold**

Specifications:	***Metric / U.S. Standard***
Locking Force:	725 tons / 800 tons
Tie Bar Diameter:	177 mm / 7 inches
Clearance Between Tie Bars:	863.6 x 863.6 mm / 34 x 34 inches
Die Thickness (minimum - maximum):	355 - 965.2 mm / 14 - 38 inches
Die Stroke (minimum - maximum):	355.6 - 609 mm / 14 - 24 inches
Moving Platen Size (H x V):	1397 x 1397 mm / 55 x 55 inches
Shot Positions:	Center & -228 mm below center / Center & -9 inches below center
Shot Intensification:	Multiplier Cylinder / Multiplier Cylinder
Shot Cylinder Stroke:	508 - 660.4 mm / 20 - 26 inches
Power:	45 KW / 60 HP
Machine Size(W x L x H):	2.53 x 8.35 x 3.55 meters / 8.3 x 27.4 x 11.7 feet
Machine Weight:	35,380 kg / 79,000 pounds

Features & Accessories:

Allen Bradley SLC 5/03 Solid State Control With Allen Bradley Panel View 550 HMI

Hydraulic Motorized Die Height Adjustment System

One (1) Auxiliary Hydraulic Side Core Circuit on Moving Platen

Hydraulic Bumper Plate Ejection System

Trabon Grease Type Automatic Lubrication System

Air Safety Ratchet Device, Manual Operator & Helper Side Safety Doors

Terms of Sale:

Price: **request quotation**

Shipping Terms: Ex-works

Product Photos:

Click on any image for a larger view

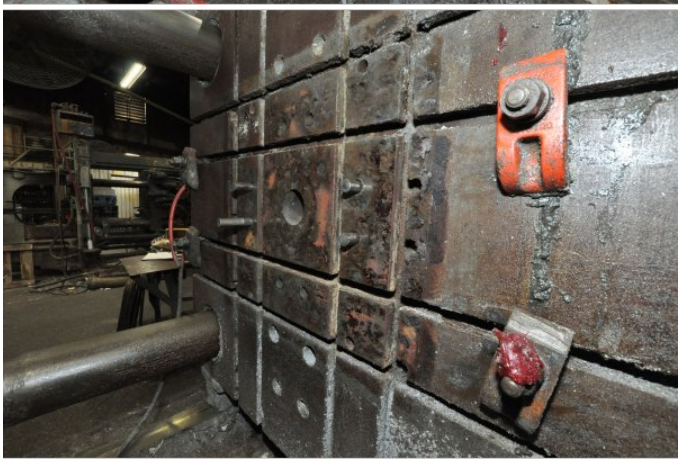

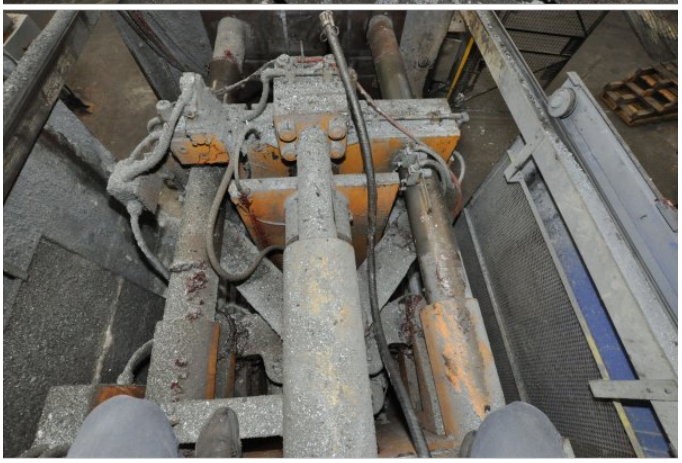

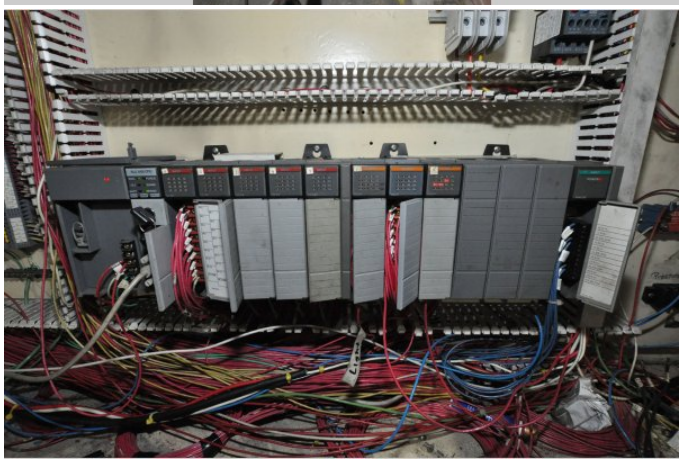

ITL MACHINERY SERVICES
MODEL # II-800-A HPM
SERIAL # 87-0165
REMAN # 15-0195
DATE OF REMAN 2/2016

Description: Used, HPM Model II-800-A 800 U.S. Ton Horizontal Cold Chamber Aluminum High Pressure Die Casting Machine For Sale, Features include: Allen Bradley SLC 5/03 Solid State Control With Allen Bradley Panel View 550 HMI , Hydraulic Motorized Die Height Adjustment System, One (1) Auxiliary Hydraulic Side Core Circuit on Moving Platen, Hydraulic Bumper Plate Ejection System, Trabon Grease Type Automatic Lubrication System, Air Safety Ratchet Device, Manual Operator & Helper Side Safety Doors , Allen Bradley SLC 5/03 Solid State Control Controls, Second Hand, DCM-5132

PURCHASER'S (Buyer's) RESPONSIBILITY AND INDEMNITY: Used machines, equipment or any part thereof, may not incorporate approved activating mechanisms, operator safety devices or safety guards as required by OSHA or otherwise. It shall be a Purchaser's (Buyer's) responsibility to ensure that any and all merchandise or equipment purchased from Die Cast Machinery, LLC or its affiliates is installed and operated in a proper and safe manner. Purchaser (Buyer) also acknowledges that it may have to install or change guards, safeties, warnings or other components to ensure that the merchandise or machines purchased will conform to all laws, codes, regulations, ordinances, statutes, insurance requirements and industry standards. Purchaser agrees to defend, indemnify and hold harmless Die Cast Machinery, LLC from and against all suits, claims, costs, damages and expenses, including, but not limited to, reasonable attorneys' fees, arising out of, or in connection with, the transportation, purchase, ownership, or use of the merchandise or equipment sold hereunder. Information has been obtained from sources deemed reliable, buyers should avail themselves of the opportunity to inspect the items before purchase.