DIE CAST MACHINERY LLC

3246 West Monroe Street
Waukegan, IL 60085-3029 USA
1-847-360-9170 Phone
www.diecastmachinery.com

Die Cast Machinery, LLC Inventory number: 2946
We offer for sale, subject to prior sale and the terms listed below:
Used HPM 600 Ton Horizontal Cold Chamber Aluminum High Pressure Die Casting Machine
Model: II-600-A
Status: **Sold**

Specifications:	***Metric / U.S. Standard***
Locking Force:	545 tons / 600 tons
Tie Bar Diameter:	736 mm x 736 mm / 6 inches
Clearance Between Tie Bars:	736 mm x 736 mm / 29 x 29 inches
Die Thickness (minimum - maximum):	355 mm - 914 mm / 14 - 36 inches
Die Stroke (minimum - maximum):	304 mm - 457 mm / 12 - 18 inches
Moving Platen Size:	1219 mm x 1219 mm / 48 x 48 inches
Shot Positions:	0, -152 & -228 mm below center / Center, -6 & -9 inches below center
Cylinder Stroke:	482 mm - 584 mm / 19 - 23 inches
Power:	480/3/60 / 480/3/60
Machine Size:	2.2 x 8 m / 7.1 x 26.2 feet
Machine Weight:	21,274 kg / 57,000 pounds

Features & Accessories:

Barber Coleman PLC Controls
Hydraulic Motorized Die Height
Air Safety Ratchet
Hydraulic Center Platen Ejection
Trabon Automatic Linkage Lubrication System
Hydraulic Center Platen Ejection

Terms of Sale:

Price: **request quotation**
Shipping Terms: Ex-works

Product Photos:

Click on any image for a larger view

DIE CAST MACHINERY LLC

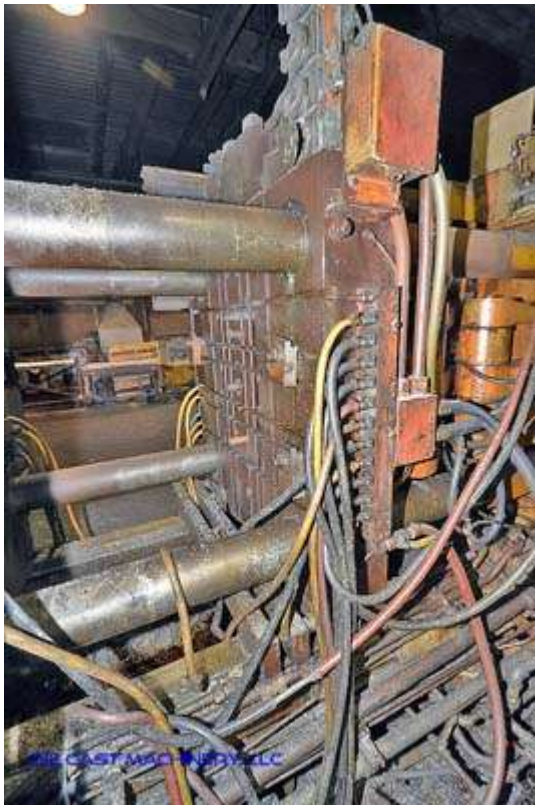

DIE CAST MACHINERY, LLC

DIE CAST MACHINERY, LLC

DIE CAST MACHINERY, LLC

DIE CAST MACHINERY, LLC

DIE CAST MACHINERY, LLC

DIE CAST MACHINERY, LLC

DIE CAST MACHINERY, LLC

DIE CAST MACHINERY, LLC

DIE CAST MACHINERY, LLC

DIE CAST MACHINERY, LLC

DIE CAST MACHINERY, LLC

DIE CAST MACHINERY, LLC

Description: Used, HPM Model II-600-A 600 Ton Horizontal Cold Chamber Aluminum High Pressure Die Casting Machine For Sale, Features include: Barber Coleman PLC Controls, Hydraulic Motorized Die Height, Air Safety Ratchet, Hydraulic Center Platen Ejection, Trabon Automatic Linkage Lubrication System, Hydraulic Center Platen Ejection, Barber Coleman PLC Controls, Second Hand, DCM-2946

PURCHASER'S (Buyer's) RESPONSIBILITY AND INDEMNITY: Used machines, equipment or any part thereof, may not incorporate approved activating mechanisms, operator safety devices or safety guards as required by OSHA or otherwise. It shall be a Purchaser's (Buyer's) responsibility to ensure that any and all merchandise or equipment purchased from Die Cast Machinery, LLC or its affiliates is installed and operated in a proper and safe manner. Purchaser (Buyer) also acknowledges that it may have to install or change guards, safeties, warnings or other components to ensure that the merchandise or machines purchased will conform to all laws, codes, regulations, ordinances, statutes, insurance requirements and industry standards. Purchaser agrees to defend, indemnify and hold harmless Die Cast Machinery, LLC from and against all suits, claims, costs, damages and expenses, including, but not limited to, reasonable attorneys' fees, arising out of, or in connection with, the transportation, purchase, ownership, or use of the merchandise or equipment sold hereunder. Information has been obtained from sources deemed reliable, buyers should avail themselves of the opportunity to inspect the items before purchase.