DIE CAST MACHINERY LLC

3246 West Monroe Street
Waukegan, IL 60085-3029 USA
1-847-360-9170 Phone
www.diecastmachinery.com

Die Cast Machinery, LLC Inventory number: DCM-5437

Used Budzar Industries Model: 1NP-1815-GOLSP 18 KW Single Zone Portable Hot Oil Process Heater Temperature Control Unit with Cooling Water Circuit

Status:	**Sold**
Manufacturer:	Budzar Industries
Model:	1NP-1815-GOLSP
Size:	18 KW
Inventory Number:	DCM-5437

Budzar Industries - 1NP-1815-GOLSP 18 KW Single Zone Portable Hot Oil Process Heater Temperature Control Unit with Cooling Water Circuit, Eurotherm 3216 Controls

View this machine online: DCM-5437

Specifications

	U.S. Standard	Metric
Main Heater Power:	18 kW	18 kW
Pump Motor Size:	1 HP @ 1,725 RPM	.75 kw @ 1,725 RPM
Flow Rate:	15 GPM	56.7 liters per minute
Connection size/type:	1 Inch NPT (national pipe thread)	1 inch NPT (national pipe thread)
Maximum Operating Temperature:	350 degrees Fahrenheit	176 Celsius
Full Load Amps @ 460/3/60:	35 amps	35 amps
Overall Size (L x W x H):	62 x 27 x 60 Inches	1574 x 686 x 1524 mm
Shipping Weight:	922 lbs	418 kg

Features & Accessories:

- Can be used as a standard Hot Oil Temperature Control Unit or as an 18 kw Negative Pressure Mold Temperature Control Unit - Negative Pressure units are commonly used
  when molds, dies or tooling are cracked.
- Equipped with Eurotherm 3216 Digital Temperature Controller
- High Capacity/High Efficiency Plate Type Heat Exchanger with Water Cooling Circuit for Rapid Cool-Down of Process Temperature
- Portable Design - Unit mounted on four casters for easy positioning
- Long-Life Viking Pump

Terms of Sale:

Price: sold
Shipping Terms: F.O.B. Warehouse
Questions? Call (847) 360-9170 and mention DCM-5437.

DIE CAST MACHINERY LLC

3246 West Monroe Street
Waukegan, IL 60085-3029 USA
1-847-360-9170 Phone
www.diecastmachinery.com

Photos - DCM-5437

Click any photo to open it full size on our website.

Photo 1 of DCM-5437 - view online

Photo 2 of DCM-5437 - view online

Photo 3 of DCM-5437 - view online

Photo 4 of DCM-5437 - view online

Photo 5 of DCM-5437 - view online

Photo 6 of DCM-5437 - view online

DIE CAST MACHINERY LLC

3246 West Monroe Street
Waukegan, IL 60085-3029 USA
1-847-360-9170 Phone
www.diecastmachinery.com

Photos - DCM-5437 (continued)

Click any photo to open it full size on our website.

Photo 7 of DCM-5437 - view online

Photo 8 of DCM-5437 - view online

Photo 9 of DCM-5437 - view online

Photo 10 of DCM-5437 - view online

Photo 11 of DCM-5437 - view online

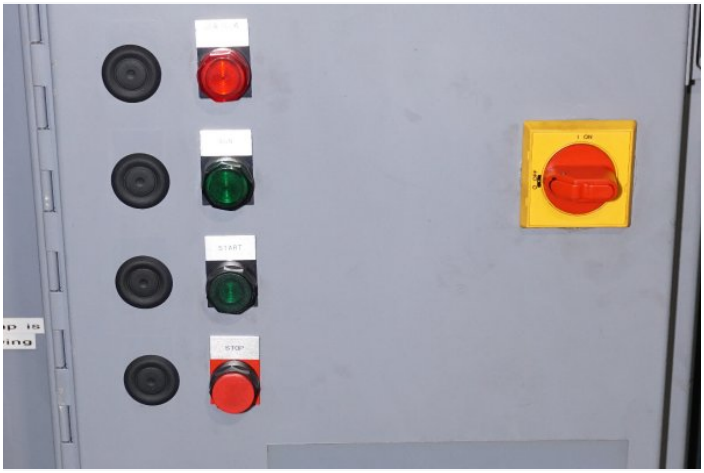

Photo 12 of DCM-5437 - view online

Photos - DCM-5437 (continued)

Click any photo to open it full size on our website.

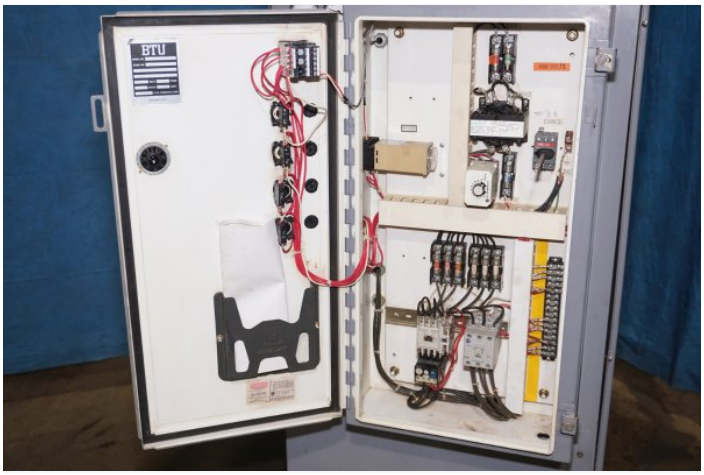

Photo 13 of DCM-5437 - view online

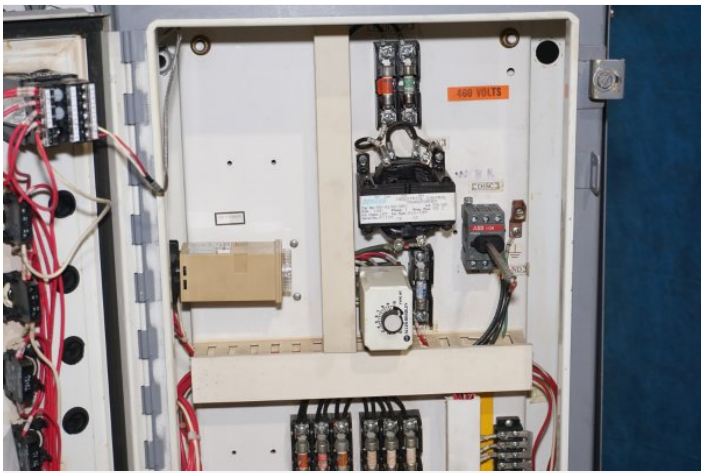

Photo 14 of DCM-5437 - view online

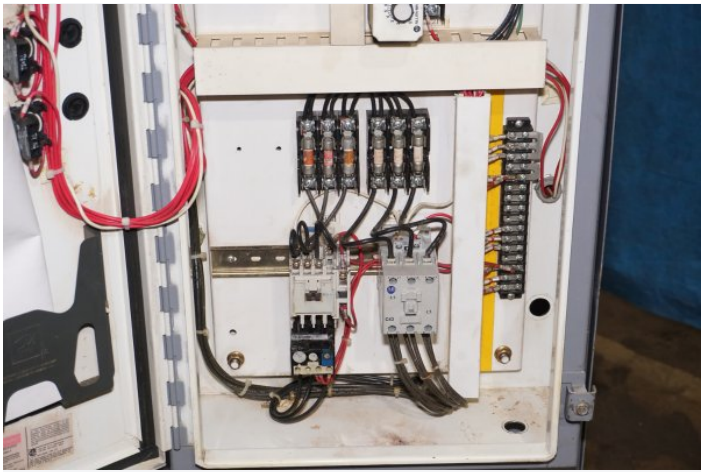

Photo 15 of DCM-5437 - view online

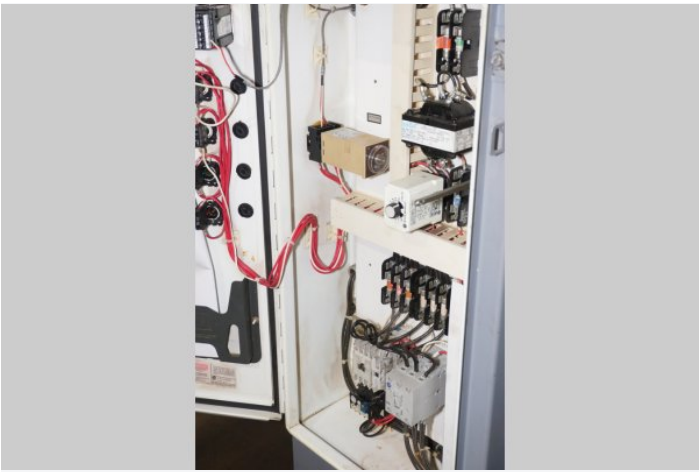

Photo 16 of DCM-5437 - view online

Photo 17 of DCM-5437 - view online

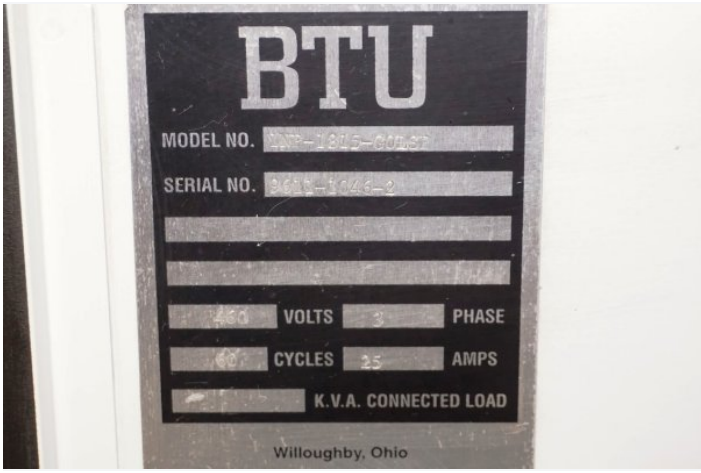

Photo 18 of DCM-5437 - view online

Photos - DCM-5437 (continued)

Click any photo to open it full size on our website.

Photo 19 of DCM-5437 - view online

Photo 20 of DCM-5437 - view online

Photo 21 of DCM-5437 - view online

Photo 22 of DCM-5437 - view online

Photo 23 of DCM-5437 - view online

Photo 24 of DCM-5437 - view online

3246 West Monroe Street
Waukegan, IL 60085-3029 USA
1-847-360-9170 Phone
www.diecastmachinery.com

Photos - DCM-5437 (continued)

Click any photo to open it full size on our website.

Photo 25 of DCM-5437 - view online

Photo 26 of DCM-5437 - view online

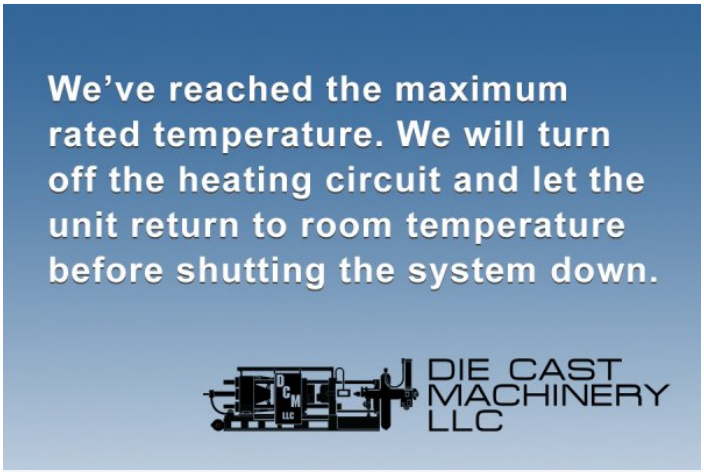

Photo 27 of DCM-5437 - view online

Photo 28 of DCM-5437 - view online

Photo 29 of DCM-5437 - view online

Photo 30 of DCM-5437 - view online

3246 West Monroe Street
Waukegan, IL 60085-3029 USA
1-847-360-9170 Phone
www.diecastmachinery.com

Photos - DCM-5437 (continued)

Click any photo to open it full size on our website.

Photo 31 of DCM-5437 - view online

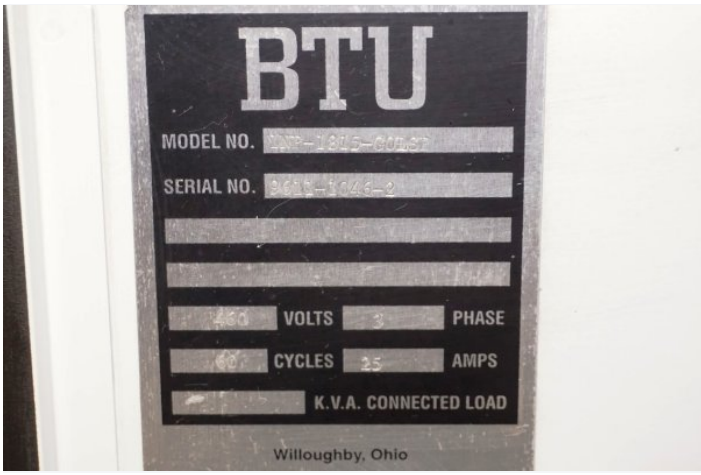

Photo 32 of DCM-5437 - view online

Description:

Used, Budzar Industries Model 1NP-1815-GOLSP 18 KW Single Zone Portable Hot Oil Process Heater Temperature Control Unit with Cooling Water Circuit For_Sale, Features Include: Equipped with Eurotherm 3216 Digital Temperature Controller, High Capacity/High Efficiency Plate Type Heat Exchanger with Water Cooling Circuit for Rapid Cool-Down of Process Temperature, Portable Design - Unit mounted on four casters for easy positioning, Long-Life Viking Pump, Eurotherm 3216 controls, second Hand, DCM-5437

PURCHASER'S (Buyer's) RESPONSIBILITY AND INDEMNITY: Used machines, equipment or any part thereof, may not incorporate approved activating mechanisms, operator safety devices or safety guards as required by OSHA or otherwise. It shall be a Purchaser's (Buyer's) responsibility to ensure that any and all merchandise or equipment purchased from Die Cast Machinery, LLC or its affiliates is installed and operated in a proper and safe manner. Purchaser (Buyer) also acknowledges that it may have to install or change guards, safeties, warnings or other components to ensure that the merchandise or machines purchased will conform to all laws, codes, regulations, ordinances, statutes, insurance requirements and industry standards. Purchaser agrees to defend, indemnify and hold harmless Die Cast Machinery, LLC from and against all suits, claims, costs, damages and expenses, including, but not limited to, reasonable attorneys' fees, arising out of, or in connection with, the transportation, purchase, ownership, or use of the merchandise or equipment sold hereunder. Information has been obtained from sources deemed reliable, buyers should avail themselves of the opportunity to inspect the items before purchase.