3246 West Monroe Street
Waukegan, IL 60085-3029 USA
1-847-360-9170 Phone
www.diecastmachinery.com

Die Cast Machinery, LLC Inventory number: DCM-5208

Used B&T Model: DC-400-Z 400 Ton Horizontal Hot Chamber Zinc (Zamak) High Pressure Die Casting Machine

Status:	**Sold**
Manufacturer:	B&T
Model:	DC-400-Z
Size:	400 Ton
Inventory Number:	DCM-5208

B&T - DC-400-Z 400 Ton Horizontal Hot Chamber Zinc (Zamak) High Pressure Die Casting Machine, Allen Bradley SLC 5/03 Series Solid State Programmable Controls

View this machine online: DCM-5208

Specifications

	U.S. Standard	Metric
Clamping (Locking) Force:	400 tons	362 tons
Tie Bar Diameter:	5 inches	127 mm
Clearance between Tie Bars (H x V):	24 x 24 inches	609.6 x 609.6 mm
Moving Platen Size (H x V x T):	40 x 40 x 8 inches	1016 x 1016 x 203.2 mm
Stationary (Fixed) Platen Size (H x V x T):	40 x 46 x 9 inches	1016 x 1168.4 x 228.6 mm
Die Thickness (minimum to maximum):	10 - 26 inches	254 - 660.4 mm
Die Stroke:	13 inches	330.2 inches
Shot Cylinder Stroke:	8 inches	203.2 mm
Rated Dry Cycles Per Hour:	40 hp 480/3/60	40 hp 480/3/60
Overall Size (W x L x H):	7 x 18 x 9 feet	2.13 x 5.47 x 2.73 meters
Approximate Weight:	42,000 pounds	19,050 KG

Features & Accessories:

- Electric Motorized Die Height Adjustment
- Air Safety Ratchet Device
- Hydraulic Ejection System
- Trabon Central Lubrication System - Oil Type

Terms of Sale:

Price: sold
Shipping Terms: Ex-works
Questions? Call (847) 360-9170 and mention DCM-5208.

DIE CAST MACHINERY LLC

3246 West Monroe Street
Waukegan, IL 60085-3029 USA
1-847-360-9170 Phone
www.diecastmachinery.com

Photos - DCM-5208

Click any photo to open it full size on our website.

Photo 1 of DCM-5208 - view online

Photo 2 of DCM-5208 - view online

Photo 3 of DCM-5208 - view online

Photo 4 of DCM-5208 - view online

Photo 5 of DCM-5208 - view online

Photo 6 of DCM-5208 - view online

3246 West Monroe Street
Waukegan, IL 60085-3029 USA
1-847-360-9170 Phone
www.diecastmachinery.com

Photos - DCM-5208 (continued)

Click any photo to open it full size on our website.

Photo 7 of DCM-5208 - view online

Photo 8 of DCM-5208 - view online

Photo 9 of DCM-5208 - view online

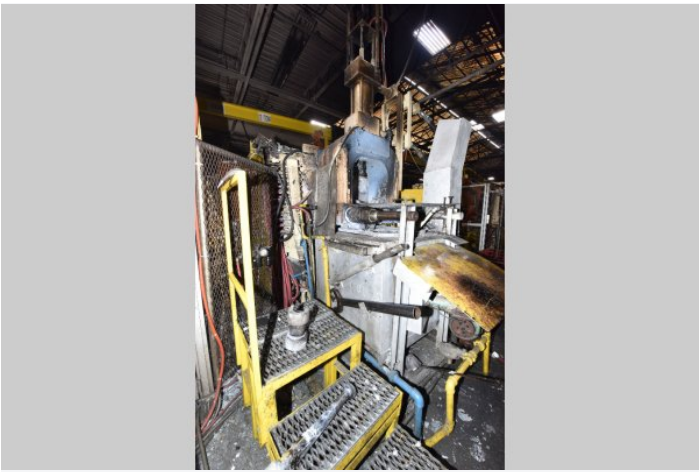

Photo 10 of DCM-5208 - view online

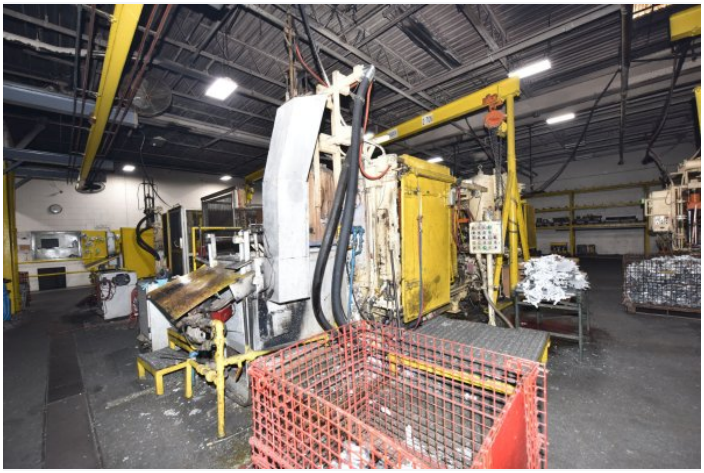

Photo 11 of DCM-5208 - view online

Photo 12 of DCM-5208 - view online

3246 West Monroe Street
Waukegan, IL 60085-3029 USA
1-847-360-9170 Phone
www.diecastmachinery.com

Photos - DCM-5208 (continued)

Click any photo to open it full size on our website.

Photo 13 of DCM-5208 - view online

Photo 14 of DCM-5208 - view online

Description:

Used, B&T Model DC-400-Z 400 Ton Horizontal Hot Chamber Zinc (Zamak) High Pressure Die Casting Machine For_Sale, Features Include: Electric Motorized Die Height Adjustment, Air Safety Ratchet Device, Hydraulic Ejection System, Trabon Central Lubrication System - Oil Type, Allen Bradley SLC 5/03 Series Solid State Programmable controls, second Hand, DCM-5208

PURCHASER'S (Buyer's) RESPONSIBILITY AND INDEMNITY: Used machines, equipment or any part thereof, may not incorporate approved activating mechanisms, operator safety devices or safety guards as required by OSHA or otherwise. It shall be a Purchaser's (Buyer's) responsibility to ensure that any and all merchandise or equipment purchased from Die Cast Machinery, LLC or its affiliates is installed and operated in a proper and safe manner. Purchaser (Buyer) also acknowledges that it may have to install or change guards, safeties, warnings or other components to ensure that the merchandise or machines purchased will conform to all laws, codes, regulations, ordinances, statutes, insurance requirements and industry standards. Purchaser agrees to defend, indemnify and hold harmless Die Cast Machinery, LLC from and against all suits, claims, costs, damages and expenses, including, but not limited to, reasonable attorneys' fees, arising out of, or in connection with, the transportation, purchase, ownership, or use of the merchandise or equipment sold hereunder. Information has been obtained from sources deemed reliable, buyers should avail themselves of the opportunity to inspect the items before purchase.