3246 West Monroe Street
Waukegan, IL 60085-3029 USA
1-847-360-9170 Phone
www.diecastmachinery.com

Die Cast Machinery, LLC Inventory number: DCM-5669

Used Advantage Model: RK-1245H-G500 12 kW Single Zone Portable Hot Oil Process Heater Temperature Control Unit

Status:	**Sold**
Manufacturer:	Advantage
Model:	RK-1245H-G500
Size:	12 kW
Inventory Number:	DCM-5669

Advantage - RK-1245H-G500 12 kW Single Zone Portable Hot Oil Process Heater Temperature Control Unit, Regal G500 Series Microprocessor Control Instrument Controls

View this machine online: DCM-5669

Specifications

	U.S. Standard	Metric
Main Heater Power (Zone #1):	12 KW	12 KW
Pump Motor Size (Zone #1):	1-1/2 HP @ 3,500 RPM	1.1 KW @ 3,500 RPM
Flow Rate (Zone #1):	45 gallons per minute @ 26 psi	170 liters per minute @ 1.79 BAR
Connection size/type (Zone #1):	1 inch NPT	25.4 mm NPT
Maximum Operating Temperature:	500 degrees F	260 degrees C
Overall Size (L x W x H):	38 x 16 x 44 inches	965 x 407 x 1118 mm
Weight:	312 pounds	142 kg
Full Load Amps @ 460/3/60:	16.54 amps	16.54 amps

Features & Accessories:

- Call us on our Hot Oil Temperature Control Unit Hot Line 7:00 AM to 7:00 PM at 1-847-360-9170 Extension 2
- New in 2018!
- Regal G500 Series Microprocessor Control Instrument with Easy to use menu driven controller with LCD display
- Home screen includes continuous set point and to process temperature
- Low pressure, high flow centrifugal pump
- Stainless steel enclosure panels
- Unit on casters for easy movement

Terms of Sale:

Price: sold
Shipping Terms: F.O.B. Warehouse
Questions? Call (847) 360-9170 and mention DCM-5669.

DIE CAST MACHINERY LLC

3246 West Monroe Street
Waukegan, IL 60085-3029 USA
1-847-360-9170 Phone
www.diecastmachinery.com

Photos - DCM-5669

Click any photo to open it full size on our website.

Photo 1 of DCM-5669 - view online

Photo 2 of DCM-5669 - view online

Photo 3 of DCM-5669 - view online

Photo 4 of DCM-5669 - view online

Photo 5 of DCM-5669 - view online

Photo 6 of DCM-5669 - view online

Photos - DCM-5669 (continued)

Click any photo to open it full size on our website.

Photo 7 of DCM-5669 - view online

Photo 8 of DCM-5669 - view online

Photo 9 of DCM-5669 - view online

Photo 10 of DCM-5669 - view online

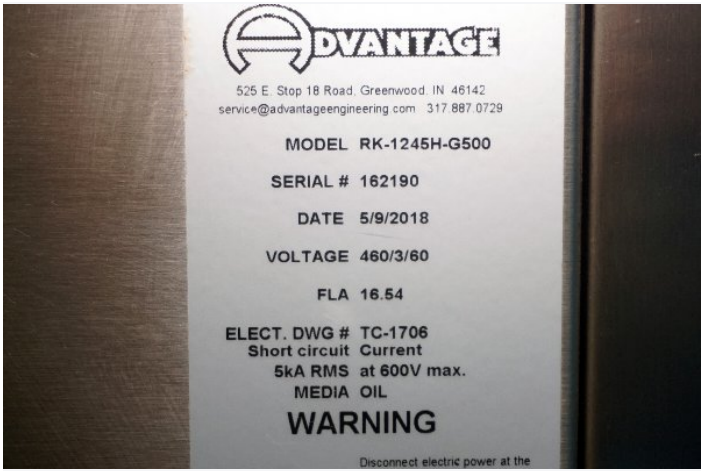

Photo 11 of DCM-5669 - view online

Photo 12 of DCM-5669 - view online

Photos - DCM-5669 (continued)

Click any photo to open it full size on our website.

Photo 13 of DCM-5669 - view online

Photo 14 of DCM-5669 - view online

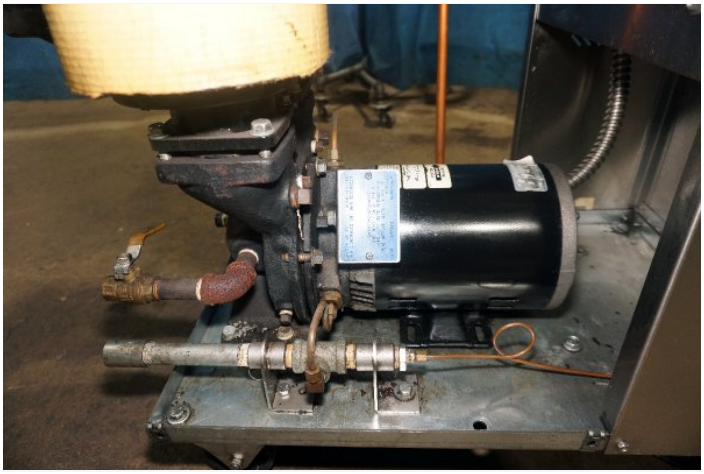

Photo 15 of DCM-5669 - view online

Photo 16 of DCM-5669 - view online

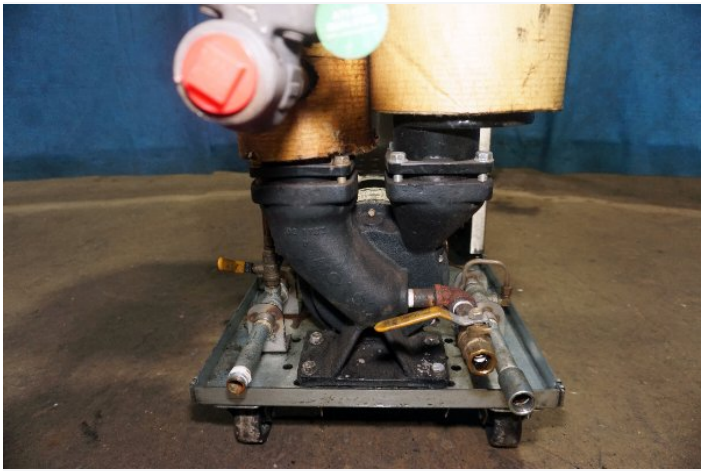

Photo 17 of DCM-5669 - view online

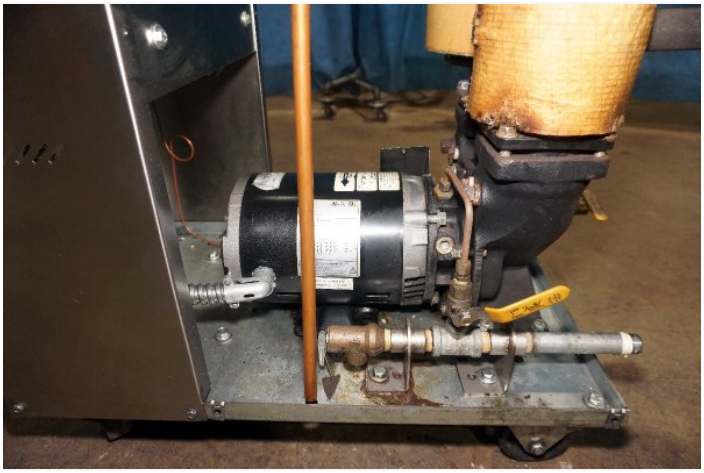

Photo 18 of DCM-5669 - view online

3246 West Monroe Street
Waukegan, IL 60085-3029 USA
1-847-360-9170 Phone
www.diecastmachinery.com

Photos - DCM-5669 (continued)

Click any photo to open it full size on our website.

Photo 19 of DCM-5669 - view online

Photo 20 of DCM-5669 - view online

Photo 21 of DCM-5669 - view online

Photo 22 of DCM-5669 - view online

Photo 23 of DCM-5669 - view online

Photo 24 of DCM-5669 - view online

DIE CAST MACHINERY LLC

3246 West Monroe Street
Waukegan, IL 60085-3029 USA
1-847-360-9170 Phone
www.diecastmachinery.com

Photos - DCM-5669 (continued)

Click any photo to open it full size on our website.

Photo 25 of DCM-5669 - view online

Photo 26 of DCM-5669 - view online

Photo 27 of DCM-5669 - view online

Photo 28 of DCM-5669 - view online

Photo 29 of DCM-5669 - view online

Photo 30 of DCM-5669 - view online

3246 West Monroe Street
Waukegan, IL 60085-3029 USA
1-847-360-9170 Phone
www.diecastmachinery.com

Photos - DCM-5669 (continued)

Click any photo to open it full size on our website.

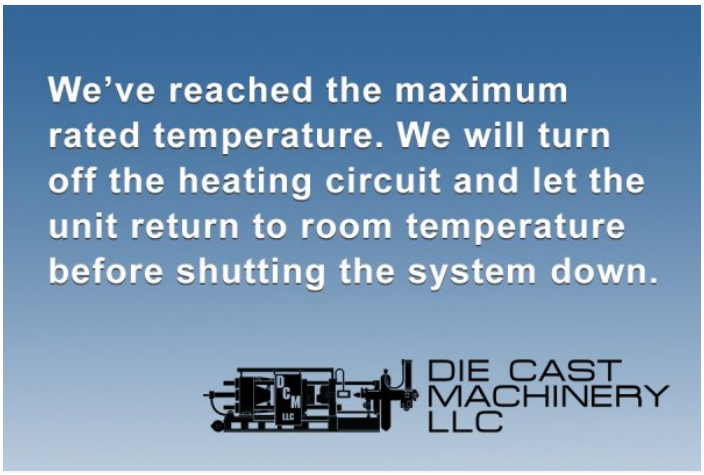

Photo 31 of DCM-5669 - view online

Photo 32 of DCM-5669 - view online

Photo 33 of DCM-5669 - view online

Photo 34 of DCM-5669 - view online

Photo 35 of DCM-5669 - view online

Photo 36 of DCM-5669 - view online

3246 West Monroe Street
Waukegan, IL 60085-3029 USA
1-847-360-9170 Phone
www.diecastmachinery.com

Photos - DCM-5669 (continued)

Click any photo to open it full size on our website.

Photo 37 of DCM-5669 - view online

Photo 38 of DCM-5669 - view online

Photo 39 of DCM-5669 - view online

Description:

Used, Advantage Model RK-1245H-G500 12 kW Single Zone Portable Hot Oil Process Heater Temperature Control Unit For_Sale, Features Include: New in 2018!, Regal G500 Series Microprocessor Control Instrument with Easy to use menu driven controller with LCD display, Home screen includes continuous set point and to process temperature, Low pressure, high flow centrifugal pump, Stainless steel enclosure panels, Unit on casters for easy movement, Regal G500 Series Microprocessor Control Instrument controls, second Hand, DCM-5669

PURCHASER'S (Buyer's) RESPONSIBILITY AND INDEMNITY: Used machines, equipment or any part thereof, may not incorporate approved activating mechanisms, operator safety devices or safety guards as required by OSHA or otherwise. It shall be a Purchaser's (Buyer's) responsibility to ensure that any and all merchandise or equipment purchased from Die Cast Machinery, LLC or its affiliates is installed and operated in a proper and safe manner. Purchaser (Buyer) also acknowledges that it may have to install or change guards, safeties, warnings or other components to ensure that the merchandise or machines purchased will conform to all laws, codes, regulations, ordinances, statutes, insurance requirements and industry standards. Purchaser agrees to defend, indemnify and hold harmless Die Cast Machinery, LLC from and against all suits, claims, costs, damages and expenses, including, but not limited to, reasonable attorneys' fees, arising out of, or in connection with, the transportation, purchase, ownership, or use of the merchandise or equipment sold hereunder. Information has been obtained from sources deemed reliable, buyers should avail themselves of the opportunity to inspect the items before purchase.