3246 West Monroe Street
Waukegan, IL 60085-3029 USA
1-847-360-9170 Phone
www.diecastmachinery.com

Die Cast Machinery, LLC Inventory number: DCM-5893

Used Advance Products Model: SL 1500 25 Pound Capacity Multi-Link, Helper-Side, Automatic Ladle for Non-Ferrous Aluminum and Brass Die Casting and Foundry Operations

Status:	**Sold**
Manufacturer:	Advance Products
Model:	SL 1500
Size:	25 Pound Capacity
Inventory Number:	DCM-5893

Advance Products - SL 1500 25 Pound Capacity Multi-Link, Helper-Side, Automatic Ladle for Non-Ferrous Aluminum and Brass Die Casting and Foundry Operations, Mitsubishi FX-2 2N 32MR-R22 PLC Controls

View this machine online: DCM-5893

Specifications

	U.S. Standard	Metric
Total Stroke (Maximum):	Adjustable 88.5 inches	Adjustable 2247.9 mm
Forward Stroke (Maximum):	Adjustable 63 inches	Adjustable 1600.2 mm
Reach Back:	Adjustable 25.5 inches	Adjustable 647.7 mm
Pour Capacity (Aluminum):	25 pounds	11 Kg
Cycle Speed:	Adjustable	Adjustable
Power Requirements	208/3/60 20 amp	208/3/60 20 amp
Motor Drive:	Brushless Servo	Brushless Servo
Side of Operation:	Helper Side	Helper Side
User Interface:	Color HMI Touch Screen	Color HMI Touch Screen
Manual Controls:	Remote Push Button Station & HMI	Remote Push Button Station & HMI

Features & Accessories:

- Color Touch-Screen Human-Machine-Interface (HMI) Plus Remote Push Button Station
- Mitsubishi PLC Controls and Motor Drives Powering Mitsubishi AC Servo Motors With Up To 500 Program Storage Capability
- Equipped with Adjustable Height Pedestal with Tilting Head Capability Plus Optional 18 Inch Bottom Riser
- Advance Forward on Pour Command - AKA Pour Forward - Helps Align Metal to Pour Location as Ladle Cup Empties
- Adjust shot weight on the fly during operation
- Auto Teach Mode

Terms of Sale:

Price: sold
Shipping Terms: Ex-works
Questions? Call (847) 360-9170 and mention DCM-5893.

DIE CAST MACHINERY LLC

3246 West Monroe Street
Waukegan, IL 60085-3029 USA
1-847-360-9170 Phone
www.diecastmachinery.com

Photos - DCM-5893

Click any photo to open it full size on our website.

Photo 1 of DCM-5893 - view online

Photo 2 of DCM-5893 - view online

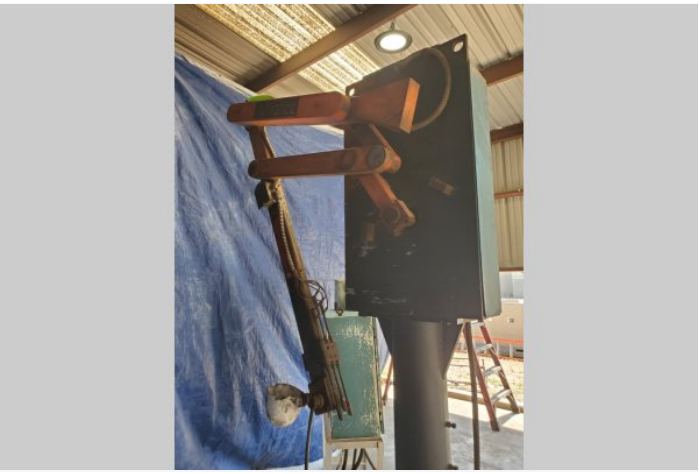

Photo 3 of DCM-5893 - view online

Photo 4 of DCM-5893 - view online

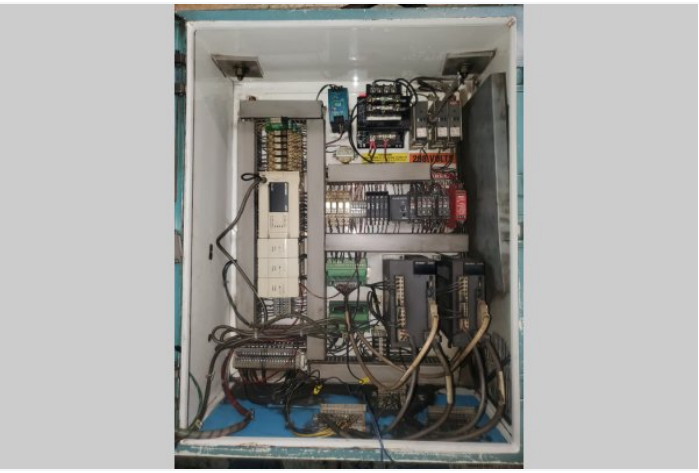

Photo 5 of DCM-5893 - view online

Photo 6 of DCM-5893 - view online

DIE CAST MACHINERY LLC

3246 West Monroe Street
Waukegan, IL 60085-3029 USA
1-847-360-9170 Phone
www.diecastmachinery.com

Photos - DCM-5893 (continued)

Click any photo to open it full size on our website.

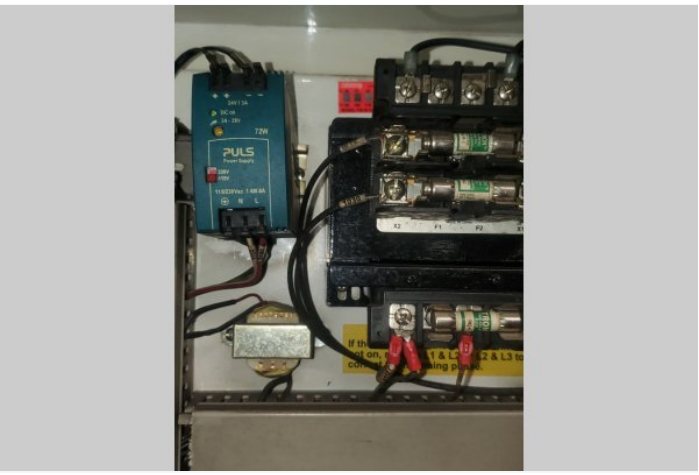

Photo 7 of DCM-5893 - view online

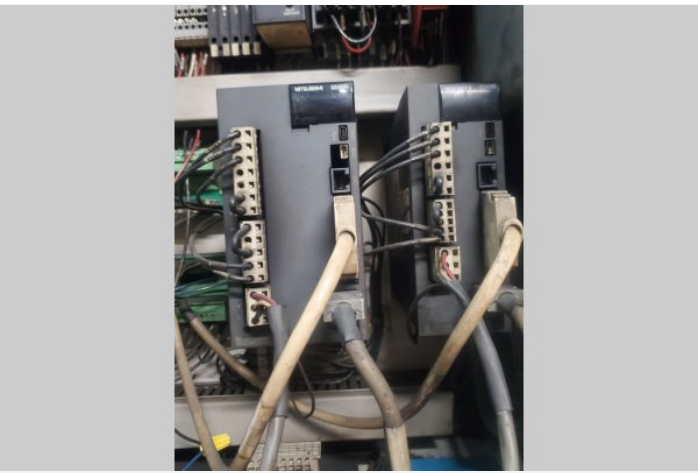

Photo 8 of DCM-5893 - view online

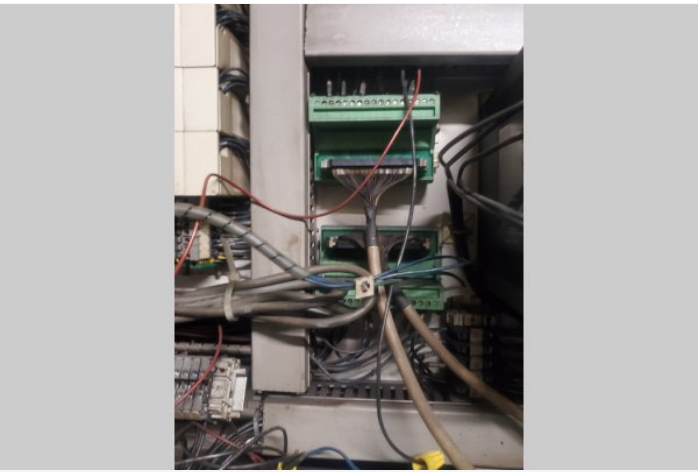

Photo 9 of DCM-5893 - view online

Photo 10 of DCM-5893 - view online

Photo 11 of DCM-5893 - view online

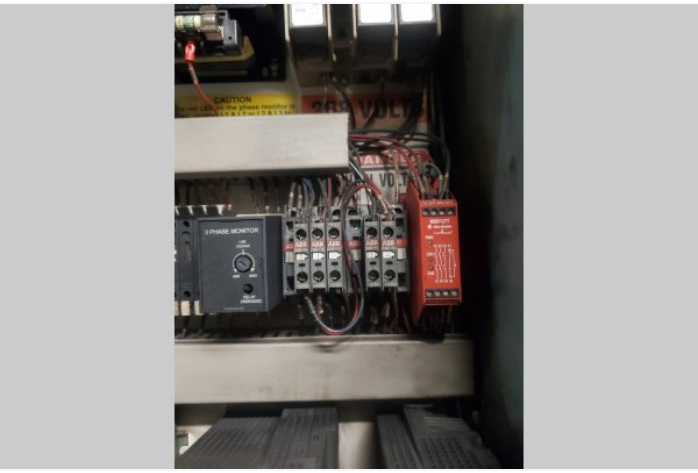

Photo 12 of DCM-5893 - view online

3246 West Monroe Street
Waukegan, IL 60085-3029 USA
1-847-360-9170 Phone
www.diecastmachinery.com

Photos - DCM-5893 (continued)

Click any photo to open it full size on our website.

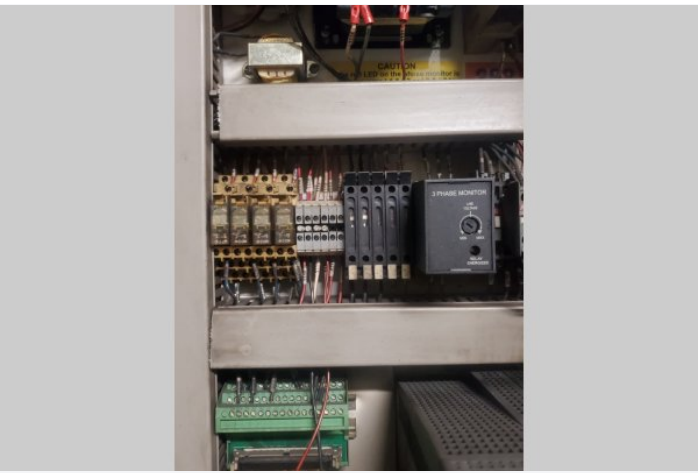

Photo 13 of DCM-5893 - view online

Photo 14 of DCM-5893 - view online

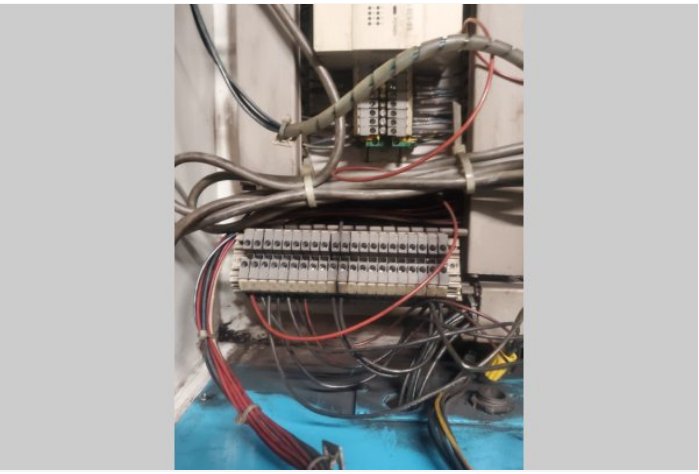

Photo 15 of DCM-5893 - view online

Photo 16 of DCM-5893 - view online

Photo 17 of DCM-5893 - view online

3246 West Monroe Street
Waukegan, IL 60085-3029 USA
1-847-360-9170 Phone
www.diecastmachinery.com

Description:

Used, Advance Products Model SL 1500 25 Pound Capacity Multi-Link, Helper-Side, Automatic Ladle for Non-Ferrous Aluminum and Brass Die Casting and Foundry Operations For_Sale, Features Include: Color Touch-Screen Human-Machine-Interface (HMI) Plus Remote Push Button Station, Mitsubishi PLC Controls and Motor Drives Powering Mitsubishi AC Servo Motors With Up To 500 Program Storage Capability, Equipped with Adjustable Height Pedestal with Tilting Head Capability Plus Optional 18 Inch Bottom Riser, Advance Forward on Pour Command - AKA Pour Forward - Helps Align Metal to Pour Location as Ladle Cup Empties, Adjust shot weight on the fly during operation, Auto Teach Mode, Mitsubishi FX-2 2N 32MR-R22 PLC controls, second Hand, DCM-5893

PURCHASER'S (Buyer's) RESPONSIBILITY AND INDEMNITY: Used machines, equipment or any part thereof, may not incorporate approved activating mechanisms, operator safety devices or safety guards as required by OSHA or otherwise. It shall be a Purchaser's (Buyer's) responsibility to ensure that any and all merchandise or equipment purchased from Die Cast Machinery, LLC or its affiliates is installed and operated in a proper and safe manner. Purchaser (Buyer) also acknowledges that it may have to install or change guards, safeties, warnings or other components to ensure that the merchandise or machines purchased will conform to all laws, codes, regulations, ordinances, statutes, insurance requirements and industry standards. Purchaser agrees to defend, indemnify and hold harmless Die Cast Machinery, LLC from and against all suits, claims, costs, damages and expenses, including, but not limited to, reasonable attorneys' fees, arising out of, or in connection with, the transportation, purchase, ownership, or use of the merchandise or equipment sold hereunder. Information has been obtained from sources deemed reliable, buyers should avail themselves of the opportunity to inspect the items before purchase.